Mark Wayne Clark
Class Number Two

December : 1943

Ancient Accepted Scottish Rite
Valley of Indianapolis

LIEUTENANT-GENERAL MARK WAYNE CLARK CLASS NUMBER TWO

SEVENTY-EIGHTH SEMI-ANNUAL CONVOCATION

December 7, 8 and 9, 1943

ANCIENT ACCEPTED SCOTTISH RITE

VALLEY *of* INDIANAPOLIS : *Northern Masonic Jurisdiction*

SCOTTISH RITE CATHEDRAL, INDIANAPOLIS

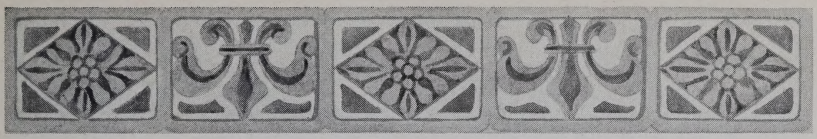

OFFICERS OF CLASS

THOMAS R. JOHNSTON, *President* . . . . . Lafayette
THOMAS J. DYE II, *First Vice-President* . . . . . Kokomo
FIELD T. DAILEY, *Second Vice-President* . . . . . Franklin
HUGH E. MAUZEY, *Third Vice-President* . . . . . Rushville
RAY D. MENDENHALL, *Fourth Vice-President* . . . . . Indianapolis
KENNETH A. WEDDLE, *Historian* . . . . . Indianapolis
REV. GEORGE S. TAGGART, *Orator* . . . . . Anderson
DR. GEORGE M. KING, *Acting Secretary-Treasurer and Chairman Class Book Committee* . . . . . Indianapolis
ALBERT H. SCHLENSKER, *Secretary-Treasurer* . . . . . Indianapolis

OFFICERS ANCIENT ACCEPTED SCOTTISH RITE VALLEY OF INDIANAPOLIS

ADONIRAM LODGE OF PERFECTION
W. HENRY ROBERTS, 32°, Thrice Potent Master

SARAIAH COUNCIL PRINCES OF JERUSALEM
EUGENE D. WILCOX, 32°, Sovereign Prince

INDIANAPOLIS CHAPTER OF ROSE CROIX
R. NORMAN BAXTER, 32°, Most Wise Master

INDIANA CONSISTORY S. P. R. S.
OSWALD A. TISLOW, 32°, Commander-in-Chief

OFFICERS OF ALL BODIES

ILL. CARL A. PLOCH, 33°, *Treasurer*
ILL. FRED I. WILLIS, 33°, Secretary
ILL. JAMES C. GIPE, 33°, *Hospitaler*
ILL. RUSH R. HARRIS, 33°, *Trustee*
ILL. FAE W. PATRICK, 33°, *Trustee*
ILL. MURRAY H. MORRIS, 33°, *Trustee*
EUGENE D. WILCOX, 32°, *Dramatic Director*

CLASS BOOK COMMITTEE

DR. GEORGE W. KING, *Chairman*
THOMAS J. AULT, Muncie
JAMES W. BOLTON, Indianapolis
KENNETH A. WEDDLE, Indianapolis
CHARLES A. GREENLEE, Anderson
SERGEANT RONALD TANNER, Indianapolis

BROTHER MARK WAYNE CLARK 32°
LIEUTENANT GENERAL, UNITED STATES ARMY
IN WHOSE HONOR
OUR CLASS IS NAMED

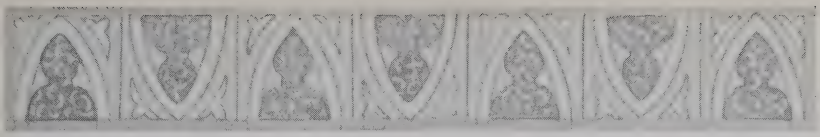

FOREWORD

This volume presents a pictorial and historial account of the Mark Wayne Clark Class, Number Two, initiated into the mysteries of the Ancient Accepted Scottish Rite, Valley of Indianapolis, on December 7, 8 and 9, 1943. It is published pursuant to directions of the class to prepare and print a book containing photographs and biographical data about the entire membership that we might know each other better and also to serve as a permanent reminder of a memorable event.

On the original class roll were 989 names, and 950 actually proceeded with the work to become members of the Rite. This was the largest number ever taken into the organization at any time in the history of the order, something of which we are justly proud. These facts are chronicled here not with any idea of boasting, but merely to indicate that "Masonry is on the march."

It was particularly fitting that the special committee on selection of a class name, composed of Brother John R. Britten, chairman; Frank Wood and Vincent E. Warden, should choose the name of Mark Wayne Clark Class Number Two, in honor of that very able commander of the United States Army in Italy. Lieutenant General Mark Wayne Clark, who is helping direct America's forces to inevitable victory in the war for freedom and decency in the world. General Clark has been a member of the Indianapolis Valley for some years.

The nominating committee named by the temporary class officers, composed of Brothers William C. Edwards, chairman; Robert B. Stewart, William Bosson, Jr., Paul E. Lafontaine, Edward N. Beasley, Harris R. Lukenbill, Stanton Montague, Lawrence Barnett and Captain Wilford L. Baxter, reported the following list of officers: Thomas R. Johnston, President; Thomas J. Dye II, First Vice-President; Field T. Dailey, Second Vice-President; Hugh E. Mauzey, Third Vice-President; Albert H. Schlensker, Secretary-Treasurer; George S. Taggart, Orator, and Kenneth A. Weddle, Historian. All officers were unanimously elected.

The committee on class pictures and books, which likewise had been named by the temporary organization, was composed of Brothers Thomas R.

Johnston, Chairman; James W. Bolton, Kenneth A. Weddle, Thomas J. Ault, George M. King, Charles A. Greenlee, and Sergeant Ronald Tanner.

This committee recommended the making of class pictures for the panel to hang in the Scottish Rite Cathedral and the publication of a leather-bound book to contain the pictures of all members.

Brother King, who was named chairman of the Picture and Book Committee upon the election of permanent officers of the class, also became secretary-treasurer of the class upon the resignation of Brother Schlensker. He has worked tirelessly with our historian, Brother Weddle, and Brother Melvin Kinney, and Brother Glen Campbell in the preparation and production of this publication. The officers of the class are fully aware of the fine spirit of helpfulness shown by any called upon for help.

Likewise, the class is grateful to every member of the casts that so ably presented the work of the various degrees. Their rewards can come only in the inner satisfaction that they have contributed to a better citizenship and a stronger bond in the greatest fraternal order of all time by their efforts.

All of Masonry offers a code for personal living and proper behavior that helps man to rise to his own highest purposes and ideals. War brings out the best as well as the worst in man and anything that tends to stimulate the best is certainly worthwhile any time and particularly so in time of trial.

The Masonic work so ably exemplified by our brothers in the various degrees included in the Scottish Rite ritualistic work was inspiring to the highest degree to each of us fortunate enough to be included in the class. Ideals ingrained in each and every one of us, but sometimes latent in every human, were reaffirmed and brought to life again in each individual by such lessons as were taught in the degree work. There are in Indiana today 950 men who are better Masons, better citizens of the community, of the State, and of the Nation for having become members of the Scottish Rite in those eventful and prideful days of 1943. I am confident that this expression represents the thought of every member of Mark Wayne Class Number Two, all of whom cherish deeply that membership. Every member may be counted upon to help maintain with a firm and steadfast resolution those lofty ideals so ably driven home in the lessons of the various degrees.

THOMAS R. JOHNSTON.

ILLUSTRIOUS
SAMUEL D. JACKSON 33°
DEPUTY

ILLUSTRIOUS

F. ELMER RASCHIG 33°

ACTIVE

ILLUSTRIOUS
CARL A. PLOCH 33°
TREASURER

ILLUSTRIOUS
FRED I. WILLIS 33°
SECRETARY

W. HENRY ROBERTS
THRICE POTENT MASTER

EUGENE D. WILCOX
SOVEREIGN PRINCE

R. NORMAN BAXTER
MOST WISE MASTER

OSWALD A. TISLOW
COMMANDER IN CHIEF

ILLUSTRIOUS
JAMES C. GIPE 33°
HOSPITALER

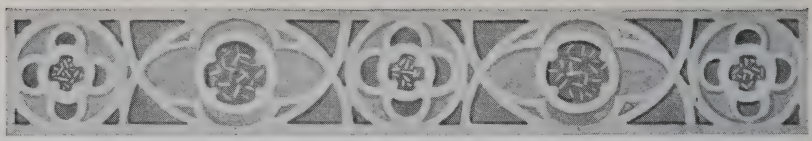

INEFFABLE SERIES

Adoniram Grand Lodge of Perfection

Conferred the following degrees on Mark Wayne Clark Class Number Two Tuesday, December 7, 1943.

Fourth Degree—Secret Master
"The Duty of Secrecy and Silence."

Fifth Degree—Perfect Master
"Do Unto Others That Which You Would They Should Do Unto You."

Sixth Degree—Intimate Secretary
"Let There Be Perpetual Peace."

Seventh Degree—Provost and Judge
"See That Thou Judge Not Falsely."

Eighth Degree—Intendent of the Building
"Apply Yourself With Zeal to Your Allotted Work, Remembering That the Lord Seeth."

Ninth Degree—Master Elect of Nine
"Be Not Led Away by an Excess of Zeal."

Tenth Degree—Master Elect of Fifteen
"To the Cause of Free Thought, Free Speech, Free Conscience."

Eleventh Degree—Sublime Master Elected
"Be Earnest, Honest, Sincere."

Twelfth Degree—Grand Master Architect
"Building for the Ages."

Thirteenth Degree—Master of the Ninth Arch
"No Task Too Difficult."

Fourteenth Degree—Grand Elect Mason
"Whom Virtue Unites, Death Cannot Separate."

HISTORICAL SERIES

Saraiah Council Princes of Jerusalem

Conferred the following degrees on Mark Wayne Clark Class Number Two Tuesday, December 7, 1943.

Fifteenth Degree—Knight of the East or Sword
"Life without friends is worthless."

Sixteenth Degree—Prince of Jerusalem
"Great is truth and mighty above all things."

PHILOSOPHICAL SERIES

Indianapolis Chapter of Rose Croix

Conferred the following degrees on Mark Wayne Clark Class Number Two Wednesday, December 8, 1943.

Seventeenth Degree—Knight of the East and West
"Loyalty to God is Man's Primary Allegiance."

Eighteenth Degree—Knight of the Rose Croix DE H-R-D-M
"A new commandment give I unto you, that ye love one another."

TRADITIONAL AND CHIVALRIC DEGREES

Indiana Consistory

Conferred the following degrees on Mark Wayne Clark Class Number Two Wednesday, December 8, and Thursday, December 9, 1943.

Nineteenth Degree—Grand Pontiff

"The responsibility of tolerance lies with those who have a wider vision."

Twentieth Degree—Master Ad Vitam

"The tempter, it is true, is to be condemned, but not less the weak and sinful man who welcomes the temptation."

Twenty-first Degree—Patriarch Noachite or Prussian Knights

"Fiat Justitia, Ruat Caelum."

Twenty-second Degree—Prince of Libanus

"The ax is nobler than the sword."

Twenty-third Degree—Chief of the Tabernacle

"The work of Virtue is nobler than any work of Genius."

Twenty-fourth Degree—Prince of the Tabernacle

"Justice and Judgment are the habitations of Thy Throne. Mercy and Truth shall go before Thy face."

Twenty-fifth Degree—Knight of the Brazen Serpent

"Faith without work is dead."

Twenty-sixth Degree—Prince of Mercy

"Wilt thou draw near the nature of the gods? Draw nearer them, then in being merciful. Sweet mercy is nobility's true badge."

Twenty-seventh Degree—Commander of the Temple

"Humility, Temperance, Chastity, Generosity, Honor."

Twenty-eighth Degree—Knight of the Sun

"Ardens Gloria Surgit."

Twenty-ninth Degree—Knight of St. Andrew

"Your duty always: a base act nowhere: tolerance ever: intolerance never."

Thirtieth Degree—Grand Elect Knight K-H

"Strive not to be better than others but to be better than thyself."

Thirty-first Degree—Grand Inspector Inquisitor Commander

"Hear much, reflect much, say little."

Thirty-second Degree—Sublime Prince of the Royal Secret

"Spes mea in Deo est."

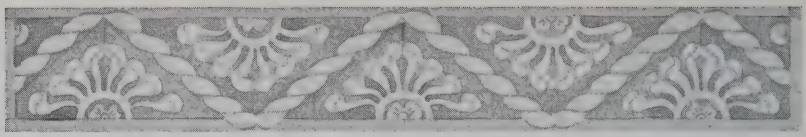

A NEW MEMBER'S IMPRESSIONS

Thrice Potent Master, Scottish Rite Masons and Friends:

I feel both very humble and very proud this evening in having been chosen as your class orator. There are many in this class who have given their life to work in the Masonic Lodge and should have been chosen for this task. I feel so unworthy in this capacity; however, I gratefully accept the honor and will try to the best of my ability to speak for this class—the largest ever to be received into the Scottish Rite in North America.

First of all, I would like to express our gratitude to the officers of the Indianapolis Valley of the Ancient Accepted Scottish Rite for all their efforts in so magnificently revealing the secrets of these degrees to us. The work was beautifully and wonderfully executed. We realize the energy and talent and time which has been necessary to make this work what it was and for all your expended efforts we are indeed grateful.

As we sat through these three days and witnessed these degrees there was constantly brought home to our minds the breadth and scope of Masonry. One could talk all night on the truths revealed. What appealed to one may not have appealed to another, but each member of the class must come to the conclusion with a deepened sense of the obligations of life. In that Fourth Degree it was said, "Woe unto them that assume duties lightly." Many of us hold responsible positions in Lodge and community. God forbid that we should assume a responsibility and fail to carry it through. In that Fourteenth Degree we were admonished never to take the name of the Lord in vain. Now that's going to cramp the style of some and a good many will have to change their habits of conversation. I could go on selecting from these degrees many minute instances of fundamental teaching, but time is too short and therefore we must center our attention on one or two of the more basic teachings which appeal to me and revealed themselves again and again in various forms in all the degrees.

I think, for instance, of this idea of Truth. We were admonished again and again to let truth be the basis of our life and action. "Blessed be the

God of Truth." If there was ever a day in the history of the world when men who knew truth and were willing to speak the truth were needed, this is the day. Would to God that across this land there were men who were willing to stand for the truth regardless of the consequences to themselves. In 1858 Abraham Lincoln gathered a few of his close friends in the library of the State House at Springfield, Illinois. He read them the speech on the "house divided" which he was to deliver the next day in accepting the Republican nomination for United States Senator from Illinois. All of his friends criticized and said that if he delivered that speech he would be defeated. Lincoln stood and calmly said, "The time has come when these sentiments should be uttered and if I go down to defeat because of this speech, then let me go down linked to the truth." We need in our world today men who can speak like that.

And so, Thrice Potent Master, I present to you this Second Division of the General Mark Wayne Clark Class. It may not be the most intelligent class ever received into the Indianapolis Valley of the Scottish Rite, though it might well be. It may not be the most handsome class ever initiated, though it might well be. But I promise you it is a class which will be faithful in its Masonic and manly duties and the vows we have assumed we will keep and you can count on us as being faithful in all the years ahead.

George S. Taggart.

MARION S. ABOLT

VESTAL W. ABRAHAM

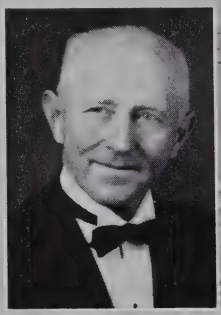

FRANCIS E. ACHENBACH

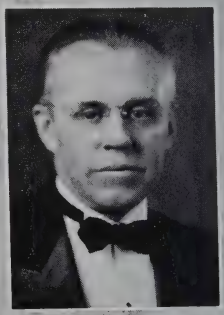

RALPH L. AGNEW

ROBERT L. ADAMS

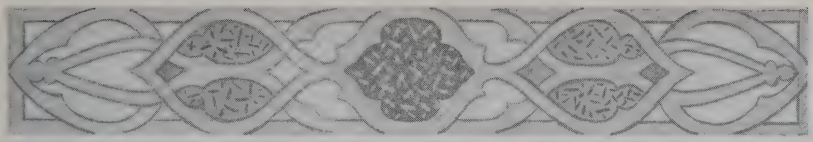

Marion S. Abolt

Boswell, Indiana

Farmer and Livestock Feeder. Born in Boswell, Ind., Jan. 31, 1911. Member of Boswell Lodge No. 486, F. & A. M., Boswell, Ind. Raised April, 1943. Attended Purdue University. Married and has two children.

Vestal W. Abraham

121 N. Bradley St.

Indianapolis, Indiana

Salesman with Allison Division of General Motors. Born in Odon, Ind., Feb. 7, 1889. Member of Englewood Lodge No. 715, F. & A. M. Student of history and astronomy. World War I veteran. Widower and has one child.

Robert LeRoy Adams

1203 E. Southern Ave.

Indianapolis, Indiana

General Jobsetter with Allison Engineering Co. Born in Noblesville, Ind., Aug. 18, 1909. Member of Prospect Lodge No. 714, F. & A. M., Indianapolis. Member of Garfield Park Baptist Church of Indianapolis, Ind.

Francis Earl Achenbach

R. R. No. 2

Tipton, Indiana

Farmer. Born in Tipton, Ind., Nov. 25, 1885. Member of Austin Lodge No. 128, Tipton, Ind. Raised in 1934. Member of Christian Church. Married and has two children.

Ralph Leslie Agnew

2606 N. Brookside Parkway

Indianapolis, Indiana

Chiropractor. Born in Indianapolis Feb. 5, 1895. Member of Indianapolis Lodge No. 669, F. & A. M. Attended Butler University and Palmer School of Chiropractic. Member of Baptist Church. Married and has one child.

FRANK W. ALEXANDER

RALPH R. ALEXANDER

RAYMOND C. ALLFORD

JOSEPH P. ALLEN III

WILLIAM W. AMBLER

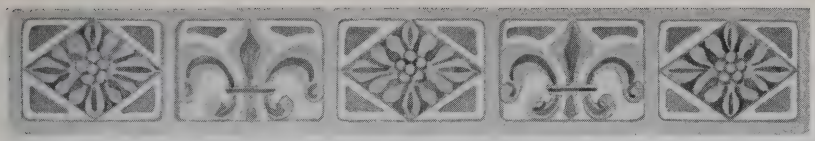

Frank Weldon Alexander
R. F. D. No. 1
Seymour, Indiana

District Manager with Allis-Chalmers Mfg. Co. Born in Columbia City, Ind., May 16, 1908. Member of Jackson Lodge No. 146, F. & A. M. Seymour, Ind. Member of Methodist Church. Married and has three children.

Ralph Raymond Alexander
3413 W. Washington St.
Indianapolis, Indiana

Retail Merchant, Mt. Jackson Tire and Battery Shop. Born in Indianapolis April 23, 1904. Member of Lynhurst Lodge No. 723, F. & A. M., Indianapolis. Married and has three children.

Raymond Carl Allford
1420 W. 6th St.
Anderson, Indiana

Employed with Delco-Remy Co. Born in Hancock County, Ind., July 5, 1887. Member of Mt. Moriah Lodge No. 77, F. & A. M., Anderson; Commandery No. 32 and Chapter No. 52, Anderson. Affiliated with Christian Church. Married and has three children.

Joseph P. Allen III
1007 W. Wabash Ave.
Crawfordsville, Indiana

Accountant with E. I. DuPont. Born in Greencastle, Ind., Dec. 5, 1909. Member of Montgomery Lodge No. 50, F. & A. M., Crawfordsville, Ind. Member of Methodist Church. Married and has two children.

William Warren Ambler
419 W. Main St.
Muncie, Indiana

Factory Layout with Muncie Gear Works. Born in Pine Village, Ind., July 15, 1904. Member of Pine Village Lodge No. 315, F. & A. M. Member of B. P. O. Elks No. 245, Muncie. Married and has one child.

ALPHA M. AMOS

CHARLES C ANDERSON

ELBERT H. ANDERSON

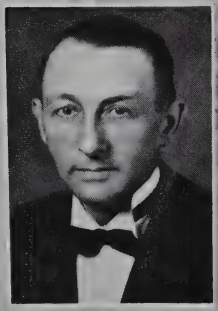

WILLIAM M. ANDERSON

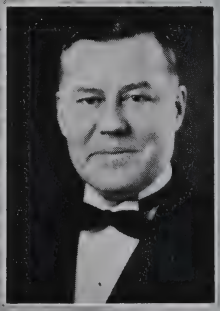

WALTER ARDAPPLE

Alpha Mason Amos
Englishton Park
Lexington, Indiana

Assistant Superintendent English Estate with Fletcher Trust Co. Born in Lexington, Ind., Oct. 23, 1915. Member of English Lodge No. 622, F. & A. M., Lexington, Ind., and Chapter No. 144, R. A. M., Scottsburg, Ind. Now in active service of U. S. A. Married.

Elbert H. Anderson
4414 Evanston Ave.
Indianapolis, Indiana

Proprietor of Anderson Trucking Co. Born in Curtisville, Ind., July 17, 1913. Member of Ancient Landmarks Lodge No. 319, F. & A. M., Indianapolis. Graduate of Pendleton, Ind., High School. Married and has two children.

Charles Calvin Anderson
1628 Winton Ave.
Indianapolis, Indiana

Plant Superintendent with Allison Division of General Motors. Born in Lebanon, Ind., June 21, 1889. Member of North Park Lodge No. 646, F. & A. M., having been raised Sept. 19, 1913. Married and has one child.

William M. Anderson
320 E. Buchanan St.
Plainfield, Indiana

Local Manager for Power Co. of Public Service Co. of Indiana. Born in Sullivan County, Ind., Feb. 7, 1902. Member of Richmond Lodge No. 206, F. & A. M., Newtown, Ind. Graduate of U. S. Navy Electrical School. Married and has two children.

Walter Ardapple
1128 Main St.
Lafayette, Indiana

President of Ardapple Storage Co. Born in Lafayette, Ind., Jan. 19, 1896. Member of Lafayette Lodge No. 123, F. & A. M.; also No. 3, R. A. M.; Tippecanoe Council No. 68, R. & S. M., and Commandery No. 3, Lafayette. Served overseas in World War I. Married and has two children.

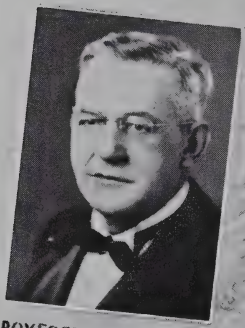

ROXFORD D. ARFORD

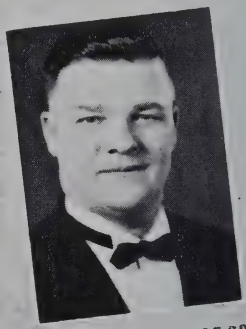

FRED A. ARMITAGE, SR.

EARL J. ARMSTRONG

CHARLES F. ARNOLD

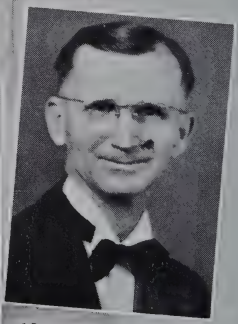

CECIL O. ARTHUR

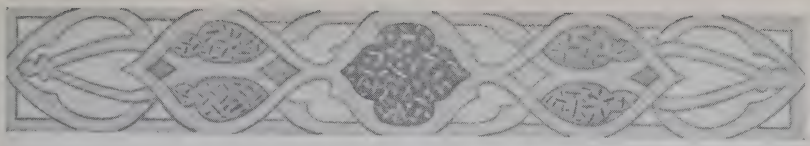

ROXFORD D. ARFORD
Locust St.
MIDDLETOWN, INDIANA

Physician and Surgeon. Born in Odon, Ind., Feb. 23, 1886. Member of Middletown Lodge No. 271, F. & A. M.; Chapter, Council and Commandery of Middletown, Ind. Graduate of University of Medicine and Surgery. Served in Medical Corps, World War I. Married and has two children.

FRED ALFRED ARMITAGE, SR.
1019 N. Euclid Ave.
INDIANAPOLIS, INDIANA

City Police Officer of Indianapolis for 21 years. Born in Chauncey, Ill., Oct. 18, 1896. Member of Centre Lodge No. 23, F. & A. M. Member of Englewood Christian Church. Married and has two children.

CHARLES FRANK ARNOLD
423 W. Mechanic St.
SHELBYVILLE, INDIANA

Salesman with the Glidden Co. Born in Shelby County Aug. 28, 1890. Member of Greenfield Lodge No. 101, F. & A. M., Greenfield, Ind. Raised in 1927. Member of United Brethren Church. Married and has two children.

EARL J. ARMSTRONG
725 N. Euclid Ave.
INDIANAPOLIS, INDIANA

City Fireman. Born in Indianapolis, Ind., March 27, 1917. Member of Irvington Lodge No. 666, F. & A. M. Graduate of Technical High School, Indianapolis. Member of Methodist Church. Married and has one child.

CECIL ORAL ARTHUR
PARAGON, INDIANA

Restaurant Operator. Born in Greene County, Ind., May 21, 1892. Member of Martinsville Lodge No. 74, F. & A. M., Martinsville, Ind. Member of Christian Church of Paragon. Married and has two children.

WILLIAM J. ARTMAN

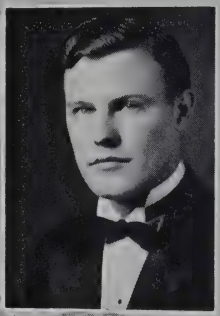

SAMUEL C. ASHBY

HAROLD A. AULT

THOMAS J. AULT

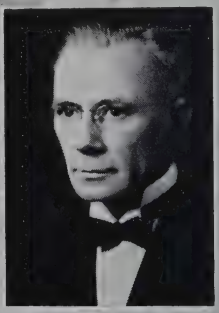

GLEN E. AYERS

William J. Artman
3215 Kenwood Ave.
Indianapolis, Indiana

Merchant Policeman. Born in Boone County, Nov. 19, 1898. Member of Evergreen Lodge No. 713, F. & A. M., Indianapolis. Attended grade and high schools in Lebanon, Ind. Married and has five children.

Samuel Clifford Ashby
1302 W. 2nd St.
Anderson, Indiana

Machinist with Guide Lamp Co. Born in Anderson, Ind., Feb. 21, 1915. Member of Mt. Moriah Lodge No. 77, F. & A. M., Anderson. Raised Feb. 1915. Methodist. Married but has no children.

Thomas Jefferson Ault
524 Alden Road
Muncie, Indiana

Purchasing Agent with Warner Gear Division. Born in Portland, Ind., June 23, 1911. Member of Muncie Lodge No. 433, F. & A. M., Muncie; also Chapter No. 30, Council No. 16 and Commandery No. 18, all of Muncie. Married.

Harold A. Ault
622 Hendricks St.
Anderson, Indiana

Foreman with Delco Remy Corp. Born in Richmond, Ind., Feb. 27, 1903. Member of Mt. Moriah Lodge No. 77, F. & A. M., Anderson. Member of First M. E. Church of Anderson. Married and has three children.

Glen E. Ayres
4061 Clarendon Road
Indianapolis, Indiana

Employed with Allison Division, General Motors Corp. Born in Portland, Ind., Feb. 17, 1895. Member of Centre Lodge No. 23, F. & A. M., Indianapolis, Ind. Raised Jan. 28, 1942. Married and has two sons and daughters.

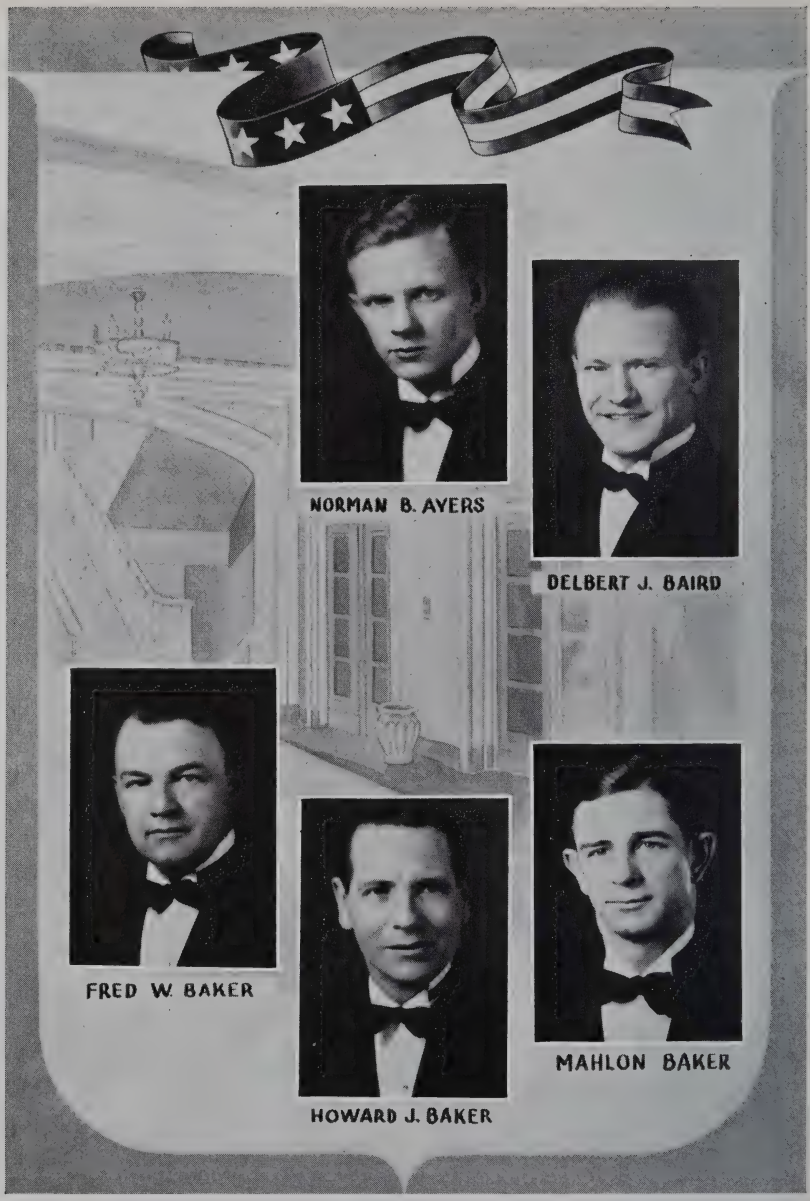
NORMAN B. AYERS
DELBERT J. BAIRD
FRED W. BAKER
HOWARD J. BAKER
MAHLON BAKER

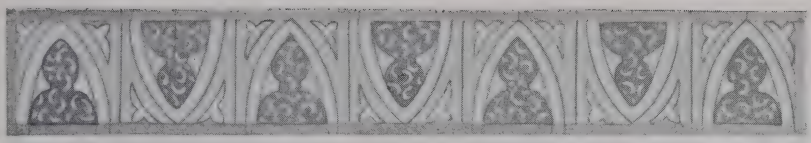

NORMAN B. AYERS
4061 Clarendon Road
INDIANAPOLIS, INDIANA

Machinist Test Operator with Allison Division, General Motors Corp. Born in Portland, Ind., May 31, 1922. Member of Jay Lodge No. 87, F. & A. M., Portland, Ind. Raised Jan., 1943. Graduate of Portland, Ind., High School. Member of Presbyterian Church. Single.

DELFERT J. BAIRD
5901 E. Washington St., Apt. 12
INDIANAPOLIS, INDIANA

Machinist with Lukas-Harold Naval Ordnance. Born in Anderson, Ind., Dec. 13, 1918. Member of Speedway Lodge No. 729, Indianapolis. Member of Methodist Church. Married, has no children.

HOWARD JAMES BAKER
R. F. D. No. 8, Mounds Road
ANDERSON, INDIANA

Assembly Department Foreman for Delco-Remy Corp. Born in Anderson, Ind., Dec. 1, 1902. Member of Mt. Moriah Lodge No. 77, F. & A. M., Anderson. Married and has a daughter.

FRED W. BAKER
Box 637
DILLSBORO, INDIANA

Drug Store Proprietor in Dillsboro, Ind. Born in London, Ky., Nov. 14, 1906. Member of Hopewell Lodge No. 80, Dillsboro. Attended Indianapolis College of Pharmacy. Married and has two children.

MAHLON BAKER
916 S. Locust St.
GREENCASTLE, INDIANA

Painter by Occupation. Born in Noblesville, Ind., April 9, 1909. Member of Noblesville Lodge No. 57, F. & A. M., and Greencastle Chapter No. 22. Member of Methodist Church. Married and has two children.

ROBERT L. BALINGALL

GLEN E. BALKEMA

RUSSELL BANKS

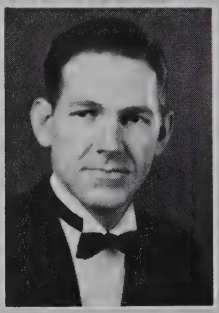

WILLIAM E. BARFIELD

EVERETT J. BARLOW

ROBERT L. BALINGALL
P. O. Box 262
YORKTOWN, INDIANA

A Deputy Collector of Internal Revenue of U. S. Treasury Dept. Born in Anderson, Ind., Dec. 24, 1918. Member of Daleville Lodge No. 730, F. & A. M., Daleville, Ind. Married, has no children.

GLEN E. BALKEMA
R. R. No. 2
BROOKSTON, INDIANA

Farmer. Born in Churdan, Iowa, March 16, 1919. Member of Brookston Lodge No. 66, F. & A. M. Member of Brookston Federated Church. Not married.

WILLIAM E. BARFIELD
3715 Hoyt Ave.
INDIANAPOLIS, INDIANA

Foreman with Firestone Industrial Products of Indianapolis. Born in Indianapolis May 23, 1913. Member of Englewood Lodge No. 715, F. & A. M., Indianapolis. Member of Baptist Church. Married and has one child.

E. RUSSELL BANKS
Banks Haven
NEW PALESTINE, INDIANA

Consultant and Service Technician with Advance Paint Co. of Indianapolis. Born in Shelby County, Feb. 21, 1891. Member of Pentalpha Lodge No. 564. Married and has two children.

EVERETT J. BARLOW
3811 Pleasant Run Parkway, S. Drive
INDIANAPOLIS, INDIANA

Employed with Eli Lilly & Co. Born in Greenwood, Ind., March 15, 1902. Member of Prospect Lodge No. 714, F. & A. M., Indianapolis. Raised in 1943. Member of Christian Church. Married.

RUSSELL W. BARLOW

LAWRENCE N. BARNETT

WILLIAM D. BAUGH

WILFORD L. BAXTER

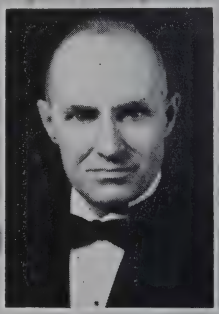

EVERETT A. BAYLESS

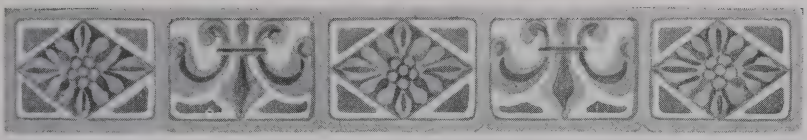

RUSSELL BARLOW
1309 Wade St.
INDIANAPOLIS, INDIANA

Supervisor with Eli Lilly & Co. Born in Johnson County, Ind., Aug. 1, 1899. Member of Prospect Lodge No. 714, F. & A. M. Member of Evangelical Church. Married and has one child.

WILLIAM D. BAUGH
428 Collier Ave.
INDIANAPOLIS, INDIANA

Salesman with Central Dist. Corp. Born at Science Hill, Ky., May 11, 1897. Member of Centre Lodge No. 23, F. & A. M., Indianapolis. World War I veteran. Married and has one son.

LAWRENCE N. BARNETT
928 N. Illinois St.
COLUMBUS, INDIANA

Employed with Cummins Engine Co. Born at Flat Rock, Ind., Feb. 28, 1905. Member of St. John Lodge No. 20, F. & A. M., Columbus, Ind.; also Chapter No. 10 and Council No. 14, Columbus. Not married.

WILFORD L. BAXTER
1123 N. Tuxedo St.
INDIANAPOLIS, INDIANA

Captain, AGD, over 25 years in U. S. Army. Born in Indianapolis Dec. 2, 1896. Member of Sojourners Blue Lodge, F. & A. M., Cristobal, Canal Zone. Raised in March, 1926. Married and has three children.

EVERETT A. BAYLESS
1534 N. LaSalle St.
INDIANAPOLIS, INDIANA

Employed in Tool Procurement Department of Allison Engineering Co. Born in Greensburg, Ind., Sept. 29, 1894. Member of Irvington Lodge No. 666, F. & A. M. Member of Methodist Church. Married and has two children.

ROBERT T. BAYNE
GEORGE M. BEBOUT
WILLIAM P. BEDFORD
HARRY C. BEDWELL
BAILEY F. BEEDLE

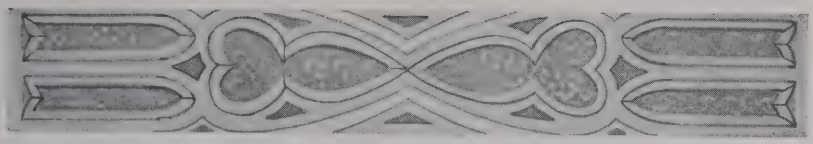

ROBERT T. BAYNE
924 Hamilton Ave.
INDIANAPOLIS, INDIANA

Tobacco and Candy Jobber. Born in Bloomington, Ind., Oct. 16, 1906. Member of North Park Lodge No. 646, F. & A. M., and Sahara Grotto, Indianapolis. Member of Central Avenue M. E. Church. Married but has no children.

GEORGE M. BEBOUT
3038 W. 18th St.
INDIANAPOLIS, INDIANA

Employed with Allison Engineering Co. Born in Alexandria, Ind., on Sept. 27, 1899. Member of North Park Lodge No. 646, F. & A. M., Indianapolis. Member of Eighth Christian Church. Married but has no children.

HARRY C. BEDWELL
Box 214
LYONS, INDIANA

Mechanic with Central Indiana Coal Co. Born at Lyons, Ind., Sept. 12, 1911. Member of Lyons Lodge No. 634, F. & A. M. Master of Lodge in 1938 and 1939. Married and has one child.

WILLIAM P. BEDFORD
36 N. Denny St.
INDIANAPOLIS, INDIANA

Salesman with Vonnegut Hardware Co. Born in Mt. Sterling, Ky., Jan. 16, 1911. Member of Cumberland Lodge No. 726, F. & A. M., Cumberland, Ind. Graduate of Arsenal Technical High School, Indianapolis. Not married.

BAILEY F. BEEDLE
R. F. D. No. 1
WEST POINT, INDIANA

Manager of Grain Elevator for Crabbe-Reynolds-Taylor. Born in Tippecanoe County, Ind., March 8, 1896. Member of Shawnee Lodge No. 129, F. & A. M., Odell, Ind. Raised in 1924. Member of B. P. O. E. No. 143, Lafayette, Ind. World War I veteran. Married.

EUGENE N. BEESLEY

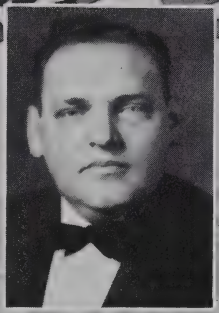

JOHN L. BEIHL

CLIFFORD R. BELL

HARRY O. BENNETT

ROBERT L. BENNIS

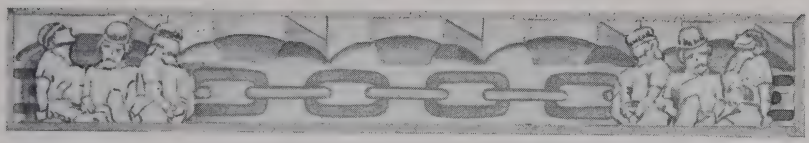

EUGENE N. BEESLEY
5780 N. Neew Jersey St.
INDIANAPOLIS, INDIANA

Director of Personal Relations with Eli Lilly & Co. Born in Thorntown, Ind., Jan. 29, 1909. Member of Thorntown Lodge No. 113, F. & A. M. Member of Second Presbyterian Church, Indianapolis; Beta Theta Pi, Sigma Delta Kappa Fraternities. Married and has two children.

CLIFFORD R. BELL
W. 2nd St.
VEEDERSBURG, INDIANA

Operates Filling Station for Self. Born near Waynetown, Ind., Feb. 4, 1899. Member of Veedersburg Lodge No. 491, F. & A. M., and Lions' Club. Member of United Brethren Church. Married but has no children.

JOHN L. BEIHL
13 N. Park Ave.
BATESVILLE, INDIANA

Production Engineer with Union Furniture Co. Born at Batesville, Ind., Aug. 9, 1906. Member of Batesville Lodge No. 668, F. & A. M.; Elks, Lions, Moose and Eagles. Member of Evangelical Lutheran Church. Married and has two children.

HARRY O. BENNETT
1327 Dewey St.
ANDERSON, INDIANA

Sales Engineer and District Representative for Surfact Combustion Co. of Toledo, Ohio. Born in Gaston, Ind., Feb. 19, 1907. Member of Delaware Lodge No. 46, F. & A. M., Muncie, Ind. Graduate of Purdue. Married, has no children.

ROBERT L. BENNIS
567 Tomlinson Ave.
INDIANAPOLIS, INDIANA

Supervisor with U. S. Rubber Co. Born in Indianapolis, Ind., Sept. 13, 1914. Member of West Indianapolis Lodge No. 669, F. & A. M. Raised Dec. 23, 1941. Graduate of Calvin Fletcher. Member of Capital City Gun Club. Married.

GEORGE W. BERSCH

JESSE S. BIDDLE

WALTER C. BIDDLE

RONALD E. BINGMAN

JOHN W. BLACK

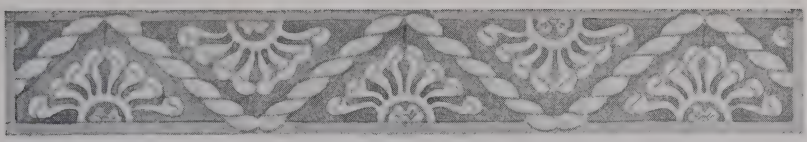

George W. Bersch
Box 77
Madison, Indiana

Superintendent Madison Glue Corp. Born in Madison, Ind., April 30, 1885. Member of Union Lodge No. 2, F. & A. M., Madison, Ind. Raised in 1906. Member of Chapter, Council and Commandery, Madison. Purdue Ex., 1906. Member of Evangelical Church, Rotary Club and Elks. Married; has three children.

Walter C. Biddle
1352 Ohio Ave.
Anderson, Indiana

Foreman at Delco-Remy Corp. Born in Anderson, Ind., June 29, 1898. Member of Mt. Moriah Lodge No. 77, F. & A. M., Anderson, Ind. Member of First Methodist Church, Anderson. Married and has five children.

Jesse S. Biddle
R. R. No. 7
Anderson, Indiana

Employed by Delco-Remy. Born in Madison County, Ind., June 21, 1896. Member of Ovid Lodge No. 164, F. & A. M., Anderson, Ind.; Pendleton Chapter No. 51 and Fall Creek Council No. 43, R. A. M. Married and has one child.

Ronald E. Bingman
R. R. No. 2, Box 634-K
Indianapolis, Indiana

Tool Engineer, Owner of Benjamin Tool Service. Born in Carmi, Ill., Dec. 14, 1909. Member of Mystic Tie Lodge No. 398, F. & A. M., Indianapolis, Ind. Member of American Society of Tool Engineers and Lambda Chi Alpha Fraternity. Married and has two children.

John W. Black
R. R. No. 1
Frankfort, Indiana

Farmer and Implement Dealer. Born in Frankfort, Ind., Aug. 5, 1913. Member of Mulberry Lodge No. 618, F. & A. M., Mulberry, Ind., and Chapter No. 82, Council No. 46 and Commandery No. 39, Frankfort. Married. has two children.

OSCAR R. BLACKBURN

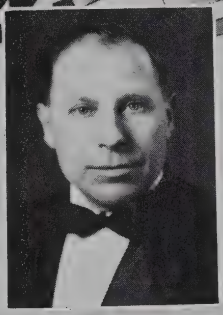

KENNETH F. BLACKWELL

GEORGE O. BLAKE

PAUL A. BLAND

JAMES W. BOLTON

Oscar R. Blackburn
1611 "H" Ave.
New Castle, Indiana

Machinist with Chrysler Corp. Born in Liberty, Ky., Sept. 16, 1907. Member of New Castle Lodge No. 91, F. & A. M.; Chapter No. 50, R. A. M.; Council No. 53, R. & S. M., and Commandery No. 44, K. T., New Castle. Married and has two children.

George O. Blake
R. R. No. 4
Anderson, Indiana

Superintendent of Children's Home of Madison County. Born in Markleville, Ind., Sept. 9, 1889. Member of Markleville Lodge No. 629, F. & A. M., Markleville, Ind. Member of Christian Church. Married and has one child.

Kenneth F. Blackwell
R. R. No. 1
Franklin, Indiana

Farmer. Born in Johnson County, Ind., Feb. 5, 1897. Member of Union Village Lodge No. 545, Providence, Ind.; Chapter No. 65, R. A. M.; Council No. 72, R. & S. M., and Commander of Commandery No. 23, K. T., Franklin. State representative. Married and has one son.

Paul A. Bland
4946 W. 15th St.
Indianapolis, Indiana

Wholesale Shoe Salesman. Born in Brownsburg, Ind., March 15, 1898. Member of Speedway Lodge No. 729, F. & A. M., Speedway, Ind. Member of Speedway Christian Church. Married and has two children.

James W. Bolton
1300 N. Pennsylvania St.
Indianapolis, Indiana

Pharmacist with Hook Drug Co., Indianapolis. Born at Lima, Ohio, July 10, 1915. Member of Oriental Lodge No. 500, F. & A. M., Indianapolis; Kappa Psi, Delta Theta Phi. Not married.

ROBERT M. BONE

ELMER G. BORNKAMP

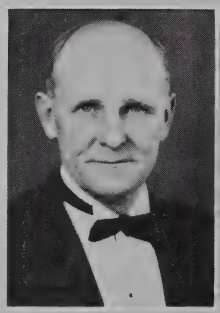

WILLIAM BOSSON, JR.

JOHN R. BOWEN

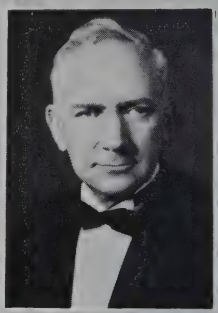

CHARLES N. BOWMAN

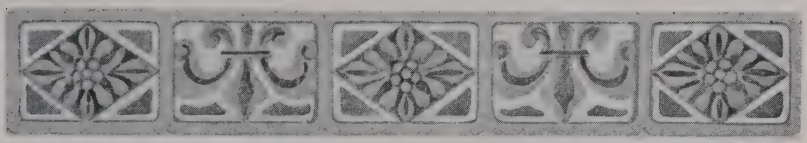

ROBERT M. BONE
549 N. Belmont Ave.
INDIANAPOLIS, INDIANA

Owner and Operator Filling Station and Accessory Store. Born in Hopkins County, Ky., Aug. 14, 1913. Member of Prospect Lodge No. 714, F. & A. M., Indianapolis. Received medical discharge from U. S. Army Sept. 26, 1943. Not married.

ELMER G. BORNKAMP
1939 N. New Jersey St.
INDIANAPOLIS, INDIANA

Salesman for U. S. Machine Corp. Born in Indianapolis, Ind., Nov. 8, 1896. Member of Centre Lodge No. 23, F. & A. M., Indianapolis; Indianapolis Chapter No. 5, Council and Raper Commandery of Indianapolis. Married and has two children.

JOHN R. BOWEN
6141 Primrose Ave.
INDIANAPOLIS, INDIANA

Employed by American United Life Insurance Co. Born in Lafayette, Ind., Dec. 27, 1892. Member of Dayton Lodge No. 103, F. & A. M., Dayton, Ind. Graduate of Purdue, College of Agriculture. Married, has two children.

WILLIAM BOSSON, JR.
3725 N. Illinois St.
INDIANAPOLIS, INDIANA

Marion County Commissioner. Born in Indianapolis, Ind., Jan. 13, 1889. Member of Keystone Lodge No. 251, F. & A. M., Castleton, Ind. Served in Indiana Legislature in 1922 and 1929. Married.

CHARLES N. BOWMAN
2714 W. 30th St.
INDIANAPOLIS, INDIANA

Chief Engineer, Methodist Hospital, Indianapolis. Born in Bartholomew County, Ind., May 20, 1889. Member of Millersville Lodge No. 126, F. & A. M., Millersville, Ind. Attended Indiana University. Married but has no children.

WAYNE F. BRANAMAN

JOSEPH W. BRANHAM

WILLIAM M. BRATTAIN

LORAL C. BREECE

LEROY C. BRETHAUER

WAYNE F. BRANAMAN
29 McGrath Ave.
LAFAYETTE, INDIANA

Prescription Pharmacist with Hook Drug Co. in Lafayette, Ind. Born in Lawrence County, Ind., Aug. 22, 1912. Member of Lafayette Lodge No. 123, F. & A. M., Lafayette, Ind. Married but has no children.

JOSEPH W. BRANHAM
2038 Park Ave.
INDIANAPOLIS, INDIANA

Production Engineer with Packard Mfg. Corp. of Indianapolis. Born in Osgood, Ind., May 14, 1911. Member of Calvin Prather Lodge No. 717, F. & A. M., Indianapolis, Ind. Married, has one child.

WILLIAM M. BRITTAIN
R. R. No. 3
NOBLESVILLE, INDIANA

Editor of "Guidelamp," Plant Publication of Guide Lamp Division, General Motors Corp. of Anderson. Born in Noblesville, Ind., Aug. 6, 1905. Member of Clarksville Lodge No. 118, F. & A. M. Married and has three children.

LORAL C. BREECE
Lock Box 345
LAPEL, INDIANA

Deputy Sheriff. Born at Lapel, Ind., Nov. 22, 1903. Member of Lapel Lodge No. 625, F. & A. M. Lapel, Ind. Master of his lodge in 1934. Married and has one child.

LEROY C. BRETHAUER
205½ S. Mound St.
MUNCIE, INDIANA

Test Board Operator with Indiana Bell Telephone Co. Born in Seymour, Ind., Feb. 25, 1902. Member of Pentalpha Lodge No. 564, F. & A. M., Indianapolis, Ind. Married but has no children.

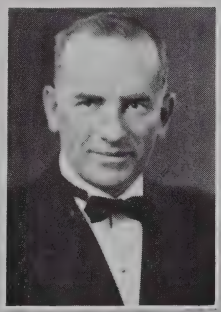

MARK R. BRIAR

MILTON N. BRIDGWATER

WILLIAM E. BRIGGS

JOHN R. BRITTEN

WILMER E. BROADUS

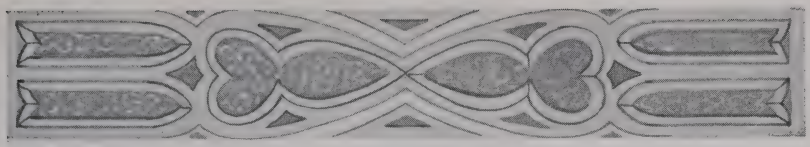

MARK R. BRIAR

OTTERBEIN, INDIANA

Service Station Owner. Born in Otterbein, Ind., Nov. 30, 1901. Member of Otterbein Lodge No. 561, F. & A. M., Otterbein, Ind. Member of Methodist Church. Married and has two children.

WILLIAM E. BRIGGS
4928 Evanston Ave.
INDIANAPOLIS, INDIANA

Employed by Indiana Bell Telephone Co. Born in Chicago, Ill., May 15, 1892. Member of Broad Ripple Lodge No. 643, F. & A. M., Indianapolis. Member of Bellaire Methodist Church. Married but has no children.

MILTON N. BRIDGWATER
1034 W. 35th St.
INDIANAPOLIS, INDIANA

Salesman for Diamond Sales Co. Born in Moweaqua, Ill., Jan. 21, 1895. Member of South Macon Lodge No. 467, F. & A. M., Macon, Ill., and member of American Legion. Member of Methodist Church. Married and has one child.

JOHN R. BRITTEN
226 2nd St.
RICHMOND, INDIANA

Lawyer and Mayor of Richmond, Ind. Born at Reading, Ohio, Dec. 16, 1898. Member of Richmond Lodge No. 196, F. & A. M.; King Solomon Chapter No. 4, Wayne Council No. 10 and Richmond Commandery No. 8, all of Richmond, Ind. Married and has one child.

WILMER E. BROADUS
50 W. Julia St.
FRANKLIN, INDIANA

Tool and Die Maker with Noblitt-Sparks, Inc. Born in Greenwood, Ind., Feb. 3, 1914. Member of Franklin Lodge No. 107, F. & A. M., Franklin, Ind. Member of Methodist Church. Married, but has no children.

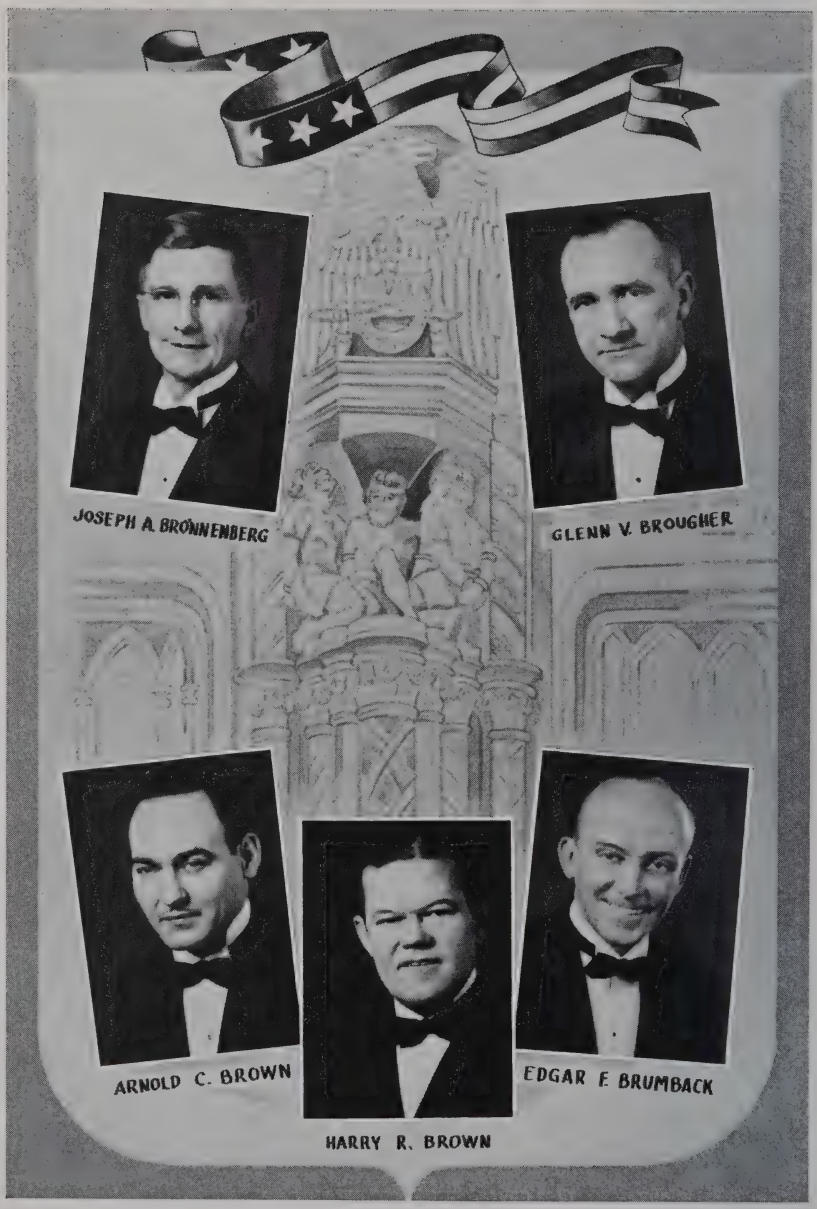
JOSEPH A. BRONNENBERG
GLENN V. BROUGHER
ARNOLD C. BROWN
HARRY R. BROWN
EDGAR F. BRUMBACK

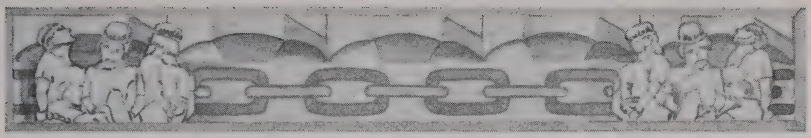

JOSEPH A. BRONNENBERG
R. R. No. 3
PENDLETON, INDIANA

Foreman with Delco-Remy Co. Born in Madison County, Ind., Feb. 24, 1897. Member of Mt. Moriah Lodge No. 77, F. & A. M., Anderson, Ind. Member of Christian Church. Married and has two children.

GLEN V. BROUGHER
R. R. No. 2
COLUMBUS, INDIANA

Owner and Proprietor of General Store. Born in Burnsville, Ind., Oct. 10, 1896. Member of Alert Lodge No. 393, F. & A. M., Alert, Ind. Saw navy duty overseas in World War I. Married and has one child.

HARRY R. BROWN
309 S. Randolph St.
INDIANAPOLIS, INDIANA

Welder-Metal Worker with Metal Auto Parts Co. Born in Madison, Ind., April 14, 1906. Member of Prospect Lodge No. 714, F. & A. M., Indianapolis, Ind. Member of Sahara Grotto and 101 Men's Bible Class. Married but has no children.

ARNOLD C. BROWN
2329 E. Riverside Drive
INDIANAPOLIS, INDIANA

Grocer, Brown's Grocery. Born in Indianapolis, Ind., April 29, 1915. Member of Englewood Lodge No. 715, F. & A. M., Indianapolis, Ind. Member of Central Christian Church, Indianapolis. Married but has no children.

EDGAR F. BRUMBACK
R. R. No. 1
ANDERSON, INDIANA

Foreman with Delco-Remy Corp. Born in Georgetown, Ky., Oct. 31, 1907. Member of Mt. Moriah Lodge No. 77, F. & A. M., Anderson, Ind. Member of Baptist Church. Married but has no children.

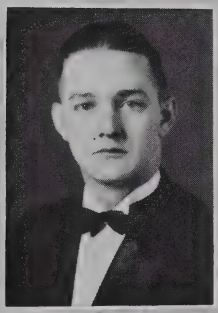

LOWELL W. BRUMFIELD

CHARLES L. BRUNSON

EARL BRYANT

THEODORE E. BRYANT

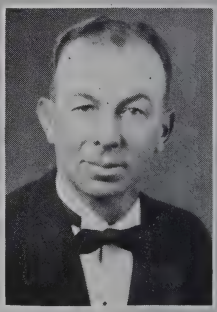

CARL L. BUCK

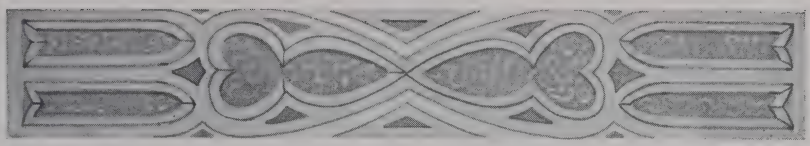

LOWELL W. BRUMFIELD
R. R. No. 1
SHIRLEY, INDIANA

Employed by Delco-Remy Corp. Born in Wilkinson, Ind., May 10, 1919. Member of Shirley Lodge No. 531, F. & A. M., Shirley, Ind. Graduate of Wilkinson High School. Married and has one child.

CHARLES L. BRUNSON
CASTLETON, INDIANA

Teacher-School Principal in Castleton School. Born in Castleton, Ind., Oct. 24, 1902. Member of Keystone Lodge No. 251, F. & A. M., Castleton, Ind. Studied at B. C. Central Normal and M. S. Butler University. Married and has one child.

THEODORE E. BRYANT
2440 N. Illinois St.
INDIANAPOLIS, INDIANA

Battery Builder with Prest-O-Lite Battery Co. Born in Hendricks County Nov. 5, 1898. Member of Capital City Lodge No. 312, F. & A. M., and Supreme Council, Indianapolis, Ind. Raised March 23, 1943. World War I veteran. Christian. Married and has two children.

EARL BRYANT
706 Weber Drive
MUNCIE, INDIANA

Timekeeper with Kuhner Packing Co., of Muncie, Ind. Born in Milton, Ind., July 20, 1911. Member of Muncie Lodge No. 433, F. & A. M., Muncie, Ind. Married but has no children.

CARL L. BUCK
R. R. No. 2
OTTERBEIN, INDIANA

Farmer. Born in Warren County, Ind., Oct. 23, 1903. Member of Green Hill Lodge No. 455, F. & A. M., Warren County, Ind. Past master of his lodge for 1932. President of Warren County Masonic Association in 1940. Married and has two children.

SQUIRE E. BUNNELL

EVERETT L. BUNNER

EUGENE H. BURCAW

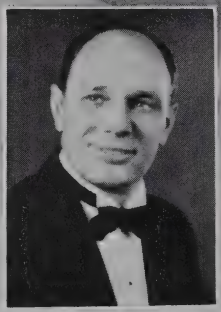

WILLIAM J. BURKHART

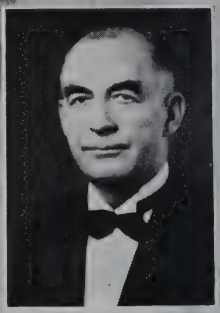

CHARLES R. BURNHAM

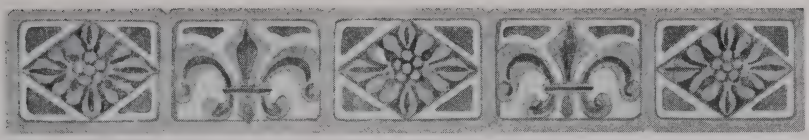

Squire E. Bunnell
133 Park Ave.
Lafayette, Indiana

Terminal Manager for Courier Express, Inc. Born in Montgomery County, Ind., October 8, 1904. Member of West Lafayette Lodge No. 724, F. & A. M., Lafayette, Ind. Married, has two children.

Ernest L. Bunner
212 N. 11th St.
New Castle, Indiana

Farmer. Born in Luray, Ind., Aug. 5, 1883. Member of Sulphur Springs City Lodge No. 348, F. & A. M., and New Castle Chapter, Council and Commandery. Married and has two children.

William J. Burkhart
R. R. No. 15, Box 150
Indianapolis, Indiana

Machinist with Allison Engineering Co. Born in Dale, Ind., March 13, 1903. Member of Mystic Circle Lodge No. 685, F. & A. M., Indianapolis. Married and has two children.

Eugene H. Burcaw
Cowan, Indiana

Assistant Manager of Cowan Coal and Fuel Co. Born in Delaware County, Ind., Nov. 5, 1914. Member of Middletown, Ind., Lodge No. 271, F. & A. M.,, and Cowan Christian Church. Married and has two children.

Charles R. Burnham
State and Chauncey
West Lafayette, Indiana

Mayor of West Lafayette, Ind. Born at Athol, Mass., April 18, 1892. Member of West Lafayette Lodge No. 724, F. & A. M., also Chapter and Council of Lafayette, Ind. Raised at Athol, Mass., in 1914. Owner of service station and is a registered pharmacist. Methodist. Married and has two children.

LAVERNE S. BURNS

HARRY F. BUSES

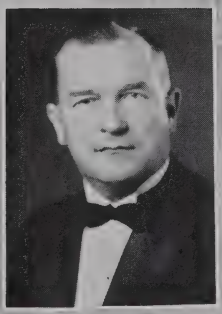

LAWRENCE O. BUSSELL

CLAUD BUTTZ

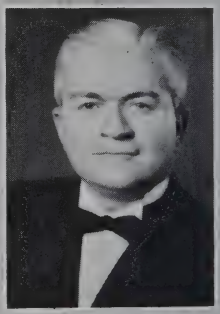

WILLIAM D. CALE

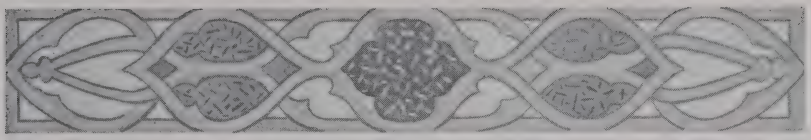

LAVERNE S. BURNS
2905 N. Talbot Ave.
INDIANAPOLIS, INDIANA

High School Teacher. Born in Indianapolis, Ind., Aug. 13, 1916. Member of Monument Lodge No. 657, F. & A. M., Indianapolis, Ind. Raised Jan. 28, 1943. Member of Monument Chapter, O. E. S., No. 549, and Lambda Chi Alpha Fraternity. Graduate of Butler University. Methodist. Not married.

HARRY F. BUSES
5421 E. 9th St.
INDIANAPOLIS, INDIANA

Tool and Die Maker with B & H Specialty Co., of which he is a partner. Born in Indianapolis, Ind., Feb. 6, 1884. Member of Veritas Lodge No. 606, F. & A. M., Indianapolis, Ind. Raised in Dec., 1928. Married and has one child.

CLAUD BUTTZ
3733 Winthrop Ave.
INDIANAPOLIS, INDIANA

Assistant Superintendent of Inspection with Allison Division of General Motors Corp. Born in Carbon, Ind., Aug. 2, 1892. Member of Centre Lodge No. 23, F. & A. M., Indianapolis, Ind. Member of Tabernacle Presbyterian Church. Married and has one child.

LAWRENCE O. BUSSELL
Box No. 104
SPICELAND, INDIANA

Foreman with Chrysler Corp. Born in Willow Branch, Ind., Nov. 23, 1903. Member of Spiceland Lodge No. 699, F. & A. M., Spiceland, Ind. Married and has four children.

WILLIAM D. CALE
3931 Guilford Ave.
INDIANAPOLIS, INDIANA

Supervisor with Woodmen Accident Co. Born in Cummings, Iowa, Oct. 24, 1904. Member of Capitol Lodge No. 3, F. & A. M., Omaha, Neb. Graduate of State University of Iowa. Married and has one child.

EDWARD F. CAMPBELL

JOHN L. CAMPBELL

QUINCE C. CANADA

CARLTON F. CAREY

OLIVER J. CARLSON

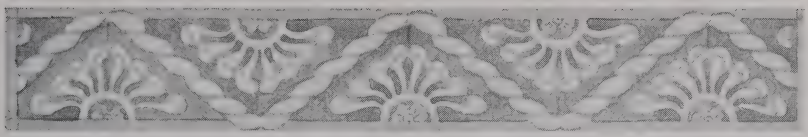

EDWARD F. CAMPBELL
2628 Jackson St.
ANDERSON, INDIANA

Tool Grinder with Delco-Remy Corp. Born in Frankfort, Ind., Aug. 25, 1913. Member of Fellowship Lodge No. 681, F. & A. M., Anderson, Ind. Member of Methodist Church. Married but has no children.

QUINCE C. CANADA
P. O. Box 153
ADVANCE, INDIANA

Operating Engineer with Shumaker Bros. Born in Boone County, Ind., Feb. 15, 1898. Member of Advance Lodge No. 664, F. & A. M., Advance, Ind. World War II veteran. Married but has no children.

JOHN L. CAMPBELL
TALBOT, INDIANA

Retired Farmer and Merchant. Born in Somerset, Ky., May 9, 1878. Member of Boswell Lodge No. 486, F. & A. M., Boswell, Ind. Raised July 1, 1907. Member of O. P. Lee Camp No. 15, United Spanish War Veterans; served in assault and capture of Pekin, China, Aug., 1900. Methodist. Married and has one child.

CARLTON F. CAREY
227 Jackson St.
ANDERSON, INDIANA

Chiropractor. Born in Anderson, Ind., February 3, 1914. Member of Alexandria Lodge No. 235, F. & A. M., Alexandria, Ind. Raised Feb. 29, 1940. Attended Palmer School of Chiropractic, Davenport, Iowa. Member of Delta Sigma Chi. Methodist. Married and has one child.

OLIVER J. CARLSON
3426 W. North St.
INDIANAPOLIS, INDIANA

Gage designer with Allison Division, General Motors. Born in South Chicago Heights, Ill., May 9, 1916. Member of Mystic Tie Lodge No. 398, F. & A. M., Indianapolis, Ind. Attended Chicago Technical College. Married and has one child.

BERTRAM J. CARMACK
GEOFFREY L. CARMICHAEL
BERT E. CARPENTER
KENNETH A. CARPENTER
WILLIAM H. CARTER

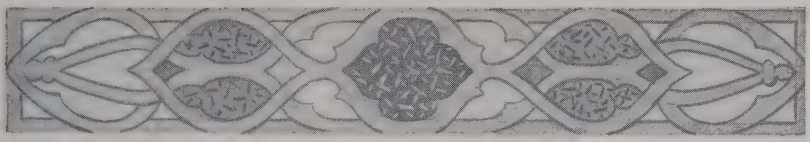

Bertram J. Carmack
2202 Broadway
Indianapolis, Indiana

Accountant with Marmon-Herrington Co., Inc. Born in Vermillion County, Ind., May 17, 1904. Member of Newcastle Lodge No. 91, F. & A. M., Newcastle, Ind. Graduate of International Accountants' Society. Married and has one child.

Geaffrey L. Carmichael
Indiana University
Bloomington, Indiana

Professor of accounting with Indiana University. Born in Columbus, Ind., July 17, 1902. Member of Monroe Lodge No. 22, F. & A. M., Bloomington, Ind. Graduate of Indiana University. Member of Methodist Church. Married and has one daughter.

Kenneth A. Carpenter
R. R. No. 4
Anderson, Indiana

Foreman with Delco-Remy Corp. Born in Bethel, Ind., May 13, 1899. Member of Lapel Lodge No. 625, F. & A. M., Lapel, Ind. Married and has one child.

Bert E. Carpenter
R. R. No. 1
Anderson, Indiana

Machinist with Delco-Remy Corp. Born in Hartford City, Ind., April 20, 1906. Member of Fellowship Lodge No. 681, F. & A. M., Anderson. Member of Christian Church. Married but has no children.

William H. Carter
R. R. No. 2
Newcastle, Indiana

Farmer. Born in Seymour, Ind., Jan. 25, 1901. Member of Mooreland Lodge No. 331, and Newcastle Chapter, R. A. M. Member of Christian Church. Married and has three children.

KEITH H. CATES

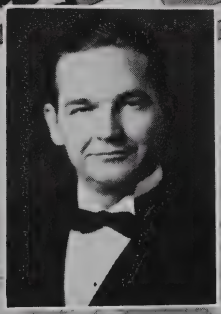

JOHN W. E. CHAMBERS, SR.

FRANCIS H. CHANDLER

CHARLES H. CHAFIN

MARVIN CHUMBLEY

KEITH H. CATES
R. R. No. 2
KINGMAN, INDIANA

Farmer. Born in Fountain County, Ind., Jan. 11, 1911. Member of Kingman Lodge No. 314, F. & A. M., Kingman, Ind. Member of United Brethren Church. Married and has two children.

FRANCIS H. CHANDLER
1701 N. Illinois St.
INDIANAPOLIS, INDIANA

Machinist with Allison Engineering Co. Born in Greenfield, Ind., Nov. 9, 1902. Member of Shirley Lodge No. 531, F. & A. M., Shirley, Ind. Married and has one child.

JOHN W. CHAMBERS, SR.
2118 Park Ave.
ANDERSON, INDIANA

With Sales Division of Guide Lamp Division, General Motors Corp. Born in Owen County, Ind., April 4, 1912. Member of Mt. Moriah Lodge No. 77, F. & A. M., Anderson. Raised Feb. 10, 1940. Graduate of Indiana State Teachers' College. Married and has two sons.

CHARLES H. CHAFIN
1514 W. 10th St.
ANDERSON, INDIANA

Plant Engineer, Chevrolet Division of General Motors Corp. Born in Anderson, Ind., Jan. 26, 1916. Member of Mt. Moriah Lodge No. 77, F. & A. M., Anderson, Ind. Member of United Brethren Church, Anderson. Not married.

MARVIN CHUMBLEY
412 E. Market St.
INDIANAPOLIS, INDIANA

Machinist with Link-Belt Co., Indianapolis. Born in Arthur, Ind., Aug. 21, 1899. Member of Capital City Lodge, No. 312, F. & A. M., Indianapolis. Graduate of Oakland City and Central Normal Colleges and has taught school. Not married.

ARTHUR G. CLARK

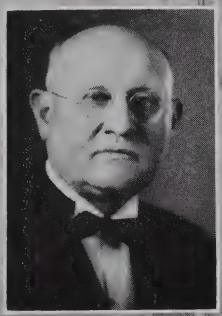

ELMER C. CLARK

GLENN S. CLARK

HAROLD M. CLARK

HENRY R. CLARK

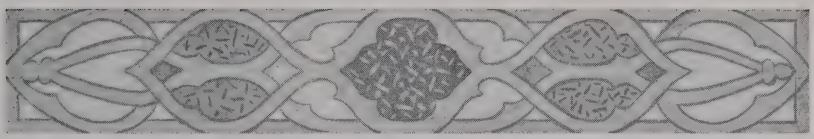

ARTHUR G. CLARK
1130 Southern Ave.
INDIANAPOLIS, INDIANA

Superintendent Indianapolis Stock Yds. Born in Marion County, Ind., Jan. 25, 1891. Member of Southport Lodge No. 270, F. & A. M., Southport, Ind. Married and has three children.

GLENN S. CLARK
4645 Rookwood Ave.
INDIANAPOLIS, INDIANA

Job analyst with Allison Division, General Motors. Born in Rankin, Tenn., Aug. 28, 1909. Member of Mystic Tie Lodge No. 398, F. & A. M., Indianapolis. Graduate of Rose Polytechnic Institute. Married and has one child.

ELMER C. CLARK
2812 Station St.
INDIANAPOLIS, INDIANA

Conductor on N. Y. C. Born near West Liberty, Ohio, June 11, 1885. Member of Bellefontaine Lodge No. 209, F. & A. M.; Lafayette Chapter No. 60, Logan Council No. 85 and Commandery No. 61, all of Bellefontaine, Ohio. Married and has two children.

HAROLD M. CLARK
801 Weber Drive
MUNCIE, INDIANA

Tool supervisor with Delco-Remy Corp. Born in Yorktown, Ind., Aug. 21, 1906. Member of Muncie Lodge No. 433, F. & A. M., Muncie, Ind. Married but has no children.

HENRY R. CLARK
1726 Cottage Ave., Apt. No. 15
INDIANAPOLIS, INDIANA

Salesman with Hood Rubber Co. Born in Indianapolis, Ind., July 1, 1902. Member of Irvington Lodge No. 666, F. & A. M., Indianapolis. Aerial gunner, World War II, July 8, 1942 to Auril 20, 1943. Married and has two children.

ORA D. CLARK

STEWART F. CLARK

ALLEN S. CLARKSON

WALTER F. CLAWSON

WILLIAM L. CLAY

ORA D. CLARK
Box 27
ARCADIA, INDIANA

Supervisor with Delco-Remy Corp. Born in Greenfield, Ind., Aug. 6, 1901. Member of Rose Croix Lodge No. 704, F. & A. M., Arcadia, Ind. Graduate of Tipton, Ind., High School. Married and has one child.

ALLEN S. CLARKSON
615 Alton Ave.
INDIANAPOLIS, INDIANA

Machinist with Allison Division, General Motors Corp. Born in Big Spring, Ky., Sept. 16, 1899. Member of Marion Lodge No. 35, F. & A. M., Indianapolis, Ind. Raised April 13, 1943. Graduate of Youngs Chapel, Crawfordsville, Ind. Married and has one child.

STEWART F. CLARK
R. R. No. 2
MUNCIE, INDIANA

Head of Service Department of Warner Gear Division. Born in Muncie, Ind., June 21, 1904. Member of Muncie Lodge No. 433, F. & A. M. Member Jackson Street Christian Church, Muncie, Ind. Graduate of University of Chicago. Married and has one child.

WALTER F. CLAWSON
1113 Nichol Ave
ANDERSON, INDIANA

Operates W. F. Clawson Agency, General Insurance. Born in Okeana, Ind., May 15, 1899. Member of Mt. Moriah Lodge No. 77, F. & A. M., Anderson, Ind. Member of Central Christian Church, Muncie. Married but has no children.

WILLIAM L. CLAY
CHESTERFIELD, INDIANA

Machinist. Born in Madison County, Ind., Sept. 5, 1915. Member of Mt. Moriah Lodge No. 77, F. & A. M., Anderson, Ind. Raised March 4, 1942. Member of Methodist Church. Married.

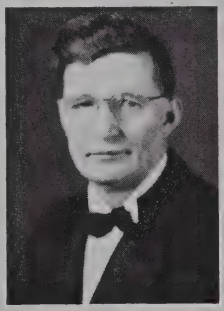

PAUL H. CLINE

JOHN A. COCHRANE

PAUL E. COCKRILL

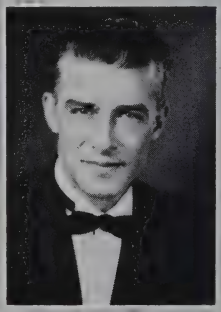

MALCOLM E. COLE

LEO V. COLE

PAUL H. CLINE
2526 E. 10th St.
INDIANAPOLIS, INDIANA

Pipefitter Engineer with Allison Engineering Co. Born in White County, Ill., Feb. 17, 1900. Member of Ancient Landmarks Lodge No. 319, F. & A. M., Indianapolis, Ind. Raised Oct. 26, 1942. Member of I. O. O. F. No. 658, Samaritan. Member of South Side Church of God. Married and has four children.

JOHN A. COCHRANE
KENTLAND, INDIANA

Farmer and Service Station Operator. Born in Goodland, Ind., Dec. 3, 1903. Member of Kentland Lodge No. 361, F. & A. M., Kentland, Ind.; Chapter and Council of Kentland and Commandery No. 89, Lafayette, Ind. Married and has two children.

LEO V. COLE
2729 Allen Ave.
INDIANAPOLIS, INDIANA

Regional Safety Instructor with Pennsylvania Greyhound lines. Born in Eaton, Ohio, July 29, 1906. Member of Pleasant Lodge No. 134, F. & A. M., Acton, Ind. Member of Christian Church. Married and has two children.

PAUL E. COCKRILL
328 Eastern Ave.
PLAINFIELD, INDIANA

Branch Manager with Underwood-Elliott-Fisher. Born in Jeffersonville, Ind., April 28, 1908. Member of Plainfield Lodge No. 653, F. & A. M. Plainfield, Ind. Graduate of Central Normal College. Member of Indianapolis Rotary Club. Methodist. Married and has one child.

MALCOLM F. COLE
803 Jackson
ATTICA, INDIANA

Salesman with Mid-Cont. Petro. Co. Born in Warren County, Ind., Feb. 9, 1910. Member of Wabash Lodge No. 708, F. & A. M., Attica, Ind. Raised in Nov., 1942. Past President of Lions' Club of Attica. Methodist. Married.

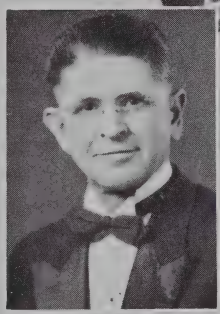

G. JENNINGS CONLEY

KENNETH W. CONNER

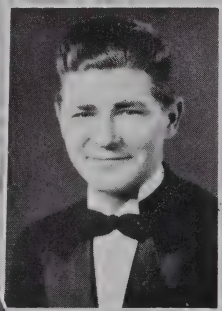

JAMES F. CONNERLY

JOSEPH E. CONOVER

LESLIE H. CONWAY

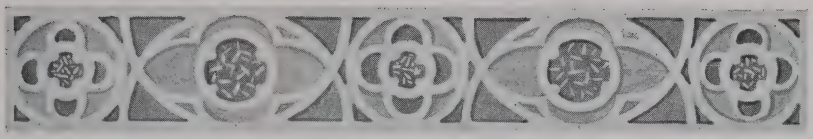

JENNINGS G. CONLEY
332 N. Conde St.
TIPTON, INDIANA

Salesman with Pratt Food Co. Born in Minnora, W. Va., Feb. 13, 1897. Member of Austin Lodge No. 128, F. & A. M., Tipton, Ind. Member of Christian Church. Married and has two children.

KENNETH W. CONNER
2426 Lincoln St.
ANDERSON, INDIANA

Lath Job Setter with Guide Lamp Division, General Motors Corp. Born in Madison County, Ind., May 23, 1913. Member of Fellowship Lodge No. 681, F. & A. M., Anderson, Ind. Methodist. Married and has three children.

JAMES F. CONNERLY
2019 Broad St.
NEWCASTLE, INDIANA

Drop Forge Operator with Chrysler Corp. Born in Newcastle, Ind., July 28, 1915. Member of Newcastle Lodge No. 91, F. & A. M. Member United Brethren Church. Married and has one child.

JOSEPH E. CONOVER
510 Manchester St.
AURORA, INDIANA

Sales Supervisor with Cincinnati Enquirer. Born in Patriot, Ind., April 3, 1916. Member of Aurora Lodge No. 51, F. & A. M., Aurora, Ind. Methodist. Married and has one child.

LESLIE H. CONWAY
130 St. Joseph, Apt. 1
INDIANAPOLIS, INDIANA

Inspector, Metal Stamping, Metal Auto Parts Co. Born in New Albany, Ind., June 24, 1893. Member of Charity Lodge No. 30, F. & A. M., Washington, Ind. Raised in 1928. Graduate of New Albany High School. Member of Episcopal Church. Married.

CLAYTON M. COOK

HOBART F. COOK

NORVAL M. CORBETT

KENNETH CORBIN

ROBERT M. COVERT

Clayton M. Cook
1200 Rossville Ave.
Frankfort, Indiana

Owner of Cook's Quality Hatchery. Born in Shiawassee County, Mich., Jan. 29, 1903. Member of Clinton Lodge No. 54, F. & A. M., Frankfort, Ind. Graduate of Michigan State College. Married and has four children.

Norval M. Corbett
5626 Haverford Ave.
Indianapolis, Indiana

General Foreman with U. S. Rubber Co. Born at Kentland, Ind., Oct. 10, 1916. Member of Calvin W. Prather Lodge No. 717, Indianapolis, Ind. Attended Butler University. Methodist. Married but has no children.

Hobart F. Cook
1429 Exeter Ave.
Indianapolis, Indiana

Mechanic with Allison Engineering Co. Born in Washington, Ind., June 27, 1897. Member of Prospect Lodge No. 714, F. & A. M., Indianapolis. Methodist. Married and has three children.

Kenneth Corbin
2636 N. Gale St.
Indianapolis, Indiana

Conductor, N. Y. C. R. R. Born in Quantan, Ky., Aug. 22, 1895. Member of Blue Lodge No. 35, F. & A. M., Indianapolis, Ind. Member of Christian Science Church. Married and has one child.

Robert M. Covert
2025 College Ave., Apt. 1
Indianapolis, Indiana

Projectionist with Stratford Theater, Indianapolis. Born in Muncie, Ind., Sept. 8, 1914. Member of Brookside Lodge No. 720, F. & A. M., Indianapolis. Graduate of Muncie High School. Member of Episcopal Church. Married and has one child.

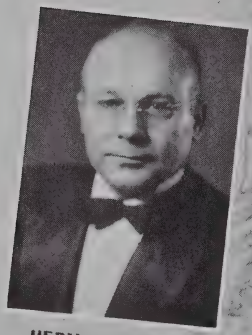

HERMAN T. COX

JOHN G. COX

MARK B. COX

DALTON S. COY

JAMES K. COZART

HERMAN T. COX
R. R. No. 19, Box 146
INDIANAPOLIS, INDIANA

Tax and Insurance Supervisor with American United Life Insursance Co. Born in Indianapolis, Ind., March 2, 1907. Member of Millersville Lodge No. 120, F. & A. M., Indianapolis, Ind. Raised in 1941. Member of Broadway Methodist Church. Married and has one child.

JOHN G. COX
3846 E. New York St.
INDIANAPOLIS, INDIANA

Engineer with Pennsylvania R. R. Born in Pike County, Ind., Feb. 26, 1903. Member of Veritas Lodge No. 608, F. & A. M., Indianapolis, Ind. Member of Methodist Church. Married and has two children.

DALTON S. COY
2125 S. Madison
MUNCIE, INDIANA

Foreman with Delaware Machine Tool and Engineering Co., Muncie. Born in Frankfort, Ky., Oct. 14, 1897. Member of Anthony Lodge No. 171, F. & A. M., Albany, Ind. Member of First Baptist Church, Indianapolis. Married and has three children.

MARK B. COX
4903 Brookville Road
INDIANAPOLIS, INDIANA

With Fire Department at Fort. Benjamin Harrison. Born in Indianapolis, Ind., Aug. 26, 1918. Member of Irvington Lodge No. 666, F. & A. M., Indianapolis, Ind. Member of First Baptist Church. Married but has no children.

JAMES K. COZART
757 N. Tremont Ave.
INDIANAPOLIS, INDIANA

Operating Engineer. Born near Scottsburg, Ind., March 8, 1911. Member of Evergreen Lodge No. 713, F. & A. M., and West Side Chapter No. 138, R. A. M., Indianapolis. Married and has two children.

HUGH W. CRAIG, SR.

ROBERT W. CRAIG

THEODORE CRAIG

HOMER E. CRANDALL

LOREN F. CRICKMORE

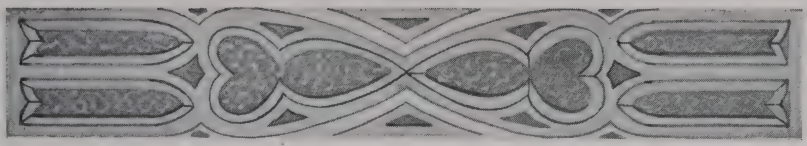

HUGH W. CRAIG, SR.
1010 Manhattan St.
INDIANAPOLIS, INDIANA

Machine Repair with International Harvester Co. Born in Mt. Vernon, Ind., Aug. 10, 1903. Member of Lynhurst Lodge No. 723, F. & A. M., Indianapolis, Ind. Married and has two children.

ROBERT W. CRAIG
111 E. St. Clair St.
INDIANAPOLIS, INDIANA

Production Engineer with Allison Division of General Motors Corp. Born in Greensburg, Ind., June 3, 1906. Member of Irvington Lodge No. 666, F. & A. M., Indianapolis, Ind. Raised Jan. 23, 1943. Graduate of Purdue B. S. M. E., 1929. Presbyterian. Married and has one child.

HOMER E. CRANDALL
314 S. Main St.
NEWCASTLE, INDIANA

Assistant Chief Inspector with Firestone Tire and Rubber Co., Newcastle, Ind. Born in Newcastle, Ind., June 24, 1904. Member of Sulphur Springs City Lodge No. 348, F. & A. M., Sulphur Springs, Ind. Raised May 21, 1927. Married but has no children.

THEODORE CRAIG
R. R. No. 5
ANDERSON, INDIANA

Toolmaker with Guide Lamp Corp. Born in Daleville, Ind., Oct. 5, 1902. Member of Fellowship Lodge No. 681, F. & A. M., Anderson, Ind. Raised March 31, 1941. Member of Grace M. E. Church. Married, has five children.

LOREN F. CRICKMORE
825 E. 32nd St.
ANDERSON, INDIANA

Assistant Foreman with Delco-Remy. Born at Anderson, Ind., March 10, 1899. Member of Mt. Moriah Lodge No. 77, F. & A. M., Anderson. Member of Christian Church. Married and has one foster child.

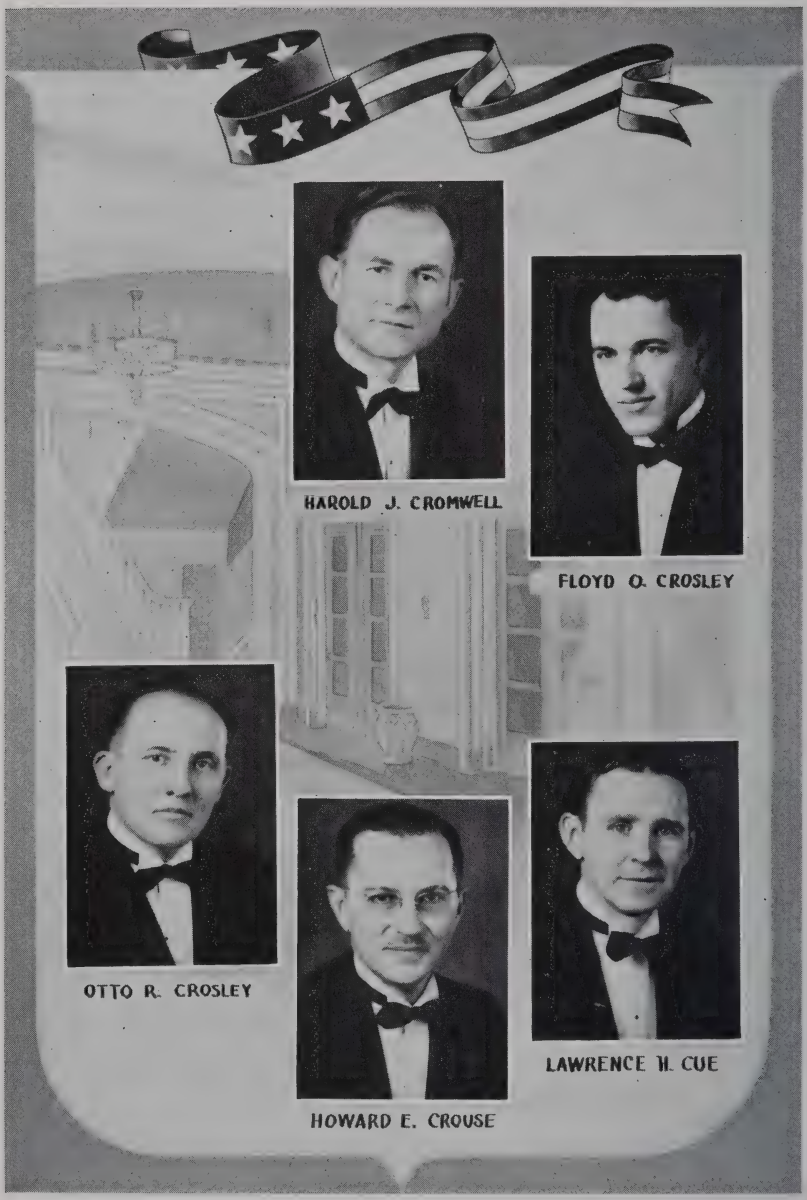
HAROLD J. CROMWELL
FLOYD O. CROSLEY
OTTO R. CROSLEY
HOWARD E. CROUSE
LAWRENCE H. CUE

HAROLD J. CROMWELL
912 E. 29th St.
ANDERSON, INDIANA

Technician with Delco-Remy. Born in Lewisburg, Ohio, May 15, 1905. Member of Fellowship Lodge No. 681, F. & A. M., Anderson, Ind. Graduate of Purdue Mechanical Engineering. Married and has one child.

FLOYD O. CROSLEY
R. R. No. 2
ANDERSON, INDIANA

Foreman Toolroom with Guide Lamp Corp. Born at Fortville, Ind., Aug. 26, 1915. Member of Fellowship Lodge No. 681, F. & A. M., Anderson, Ind. Raised Oct. 17, 1942. Graduate of Anderson High School. Married, has two children.

HOWARD E. CROUSE
528 Chamber of Commerce Bldg.
INDIANAPOLIS, INDIANA

Accountant and tax Attorney. Born in Anderson, Ind., Oct. 2, 1901. Member of Quincy Lodge No. 230, F. & A. M., Elwood, Ind.; Chapter No. 50, R. A. M., Newcastle, Ind. Graduate of Indiana Law School. Married, but no children.

OTTO R. CROSLEY
119 S. Main
PENDLETON, INDIANA

Foreman with Delco-Remy. Born in Fortville, Ind., Aug. 14, 1904. Member of Madison Lodge No. 44, F. & A. M., Pendleton, Ind. Member of Christian Church. Married and has one child.

LAWRENCE H. CUE
2715 Meridian St.
ANDERSON, INDIANA

Machinist with Delco-Remy. Born in Clinton County, Ind., Aug. 27, 1905. Member of Mt. Moriah Lodge No. 77, F. & A. M., Anderson, Ind. Raised in April, 1937. Married and has one child.

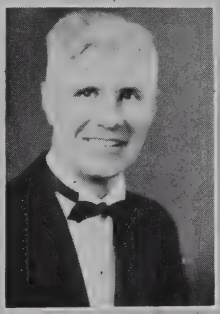

CARL H. CUMMINS

CORWIN C. CUMMINS

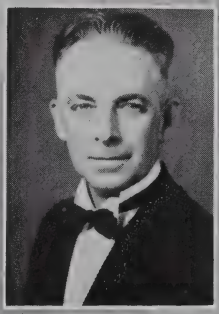

MERRILL L. CUMMINS

GEORGE H. CURTIS

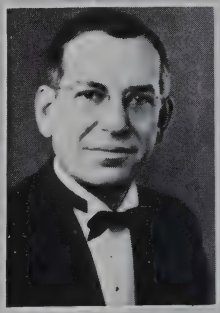

FIELD T. DAILEY

Carl H. Cummins
R. R. No. 4, Mounds Road
Anderson, Indiana

Conductor with N. Y. C. R. R. Born in Anderson, Ind., Aug. 10, 1905. Member of Fellowship Lodge No. 681, F. & A. M., Anderson. Member of Baptist Church. Married and has one child.

Corwin C. Cummins
Yorktown, Indiana

Bank Examiner with Department of Financial Institutions of Indiana. Born in Daleville, Ind., July 20, 1905. Member of Daleville Lodge No. 730, F. & A. M., of Daleville, Ind. Graduate of Benjamin Harrison Law School of Indianapolis. Married and has two children.

George H. Curtis
5768 Brouse St.
Indianapolis, Indiana

Physician with Cleveland Clinic Foundation, Cleveland, Ohio. Born in Durant, Miss., Feb. 22, 1903. Member of Maplewood Lodge No. 566, F. & A. M., Maplewood, Mo. Now serving as Captain, Medical Corps, A. U. S. Married but has no children.

Merrill L. Cummins
R. R. No. 2
Anderson, Indiana

Substitute Foreman with Delco-Remy. Born in Mt. Comfort, Ind., Oct. 27, 1894. Member of Mt. Moriah Lodge No. 77, F. & A. M., Anderson. Raised in 1919. Attended business schools. Married but has no children.

Field T. Dailey
850 E. Jefferson
Franklin, Indiana

Farmer. Born in Bloomington, Ind., Aug. 3, 1895. Member of Mystic Tie Lodge No. 398, F. & A. M. Kiwanis Club. Graduate Indiana University. Vice-president of Scottish Rite class. Married.

KENNETH S. DAILY

WILLIAM W. DANIEL

JESSE C. DAUGHERTY

EDWARD DAVIES

CHARLES M. DAVIS

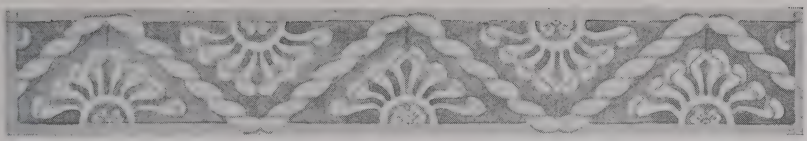

KENNETH S. DAILY
160 E. Morgan
MARTINSVILLE, INDIANA

Proprietor of Daily Motor Co. Born in Morgan County, Ind., Aug. 10, 1903. Member of Martinsville Lodge No. 74, F. & A. M., Martinsville, Ind. Methodist. Past President of Martinsville Lions Club. Member of Elks. Past President of Methodist Men's Brotherhood. Married and has one child.

JESSE C. DAUGHERTY
316 N. Layman Ave.
INDIANAPOLIS, INDIANA

Measure Clerk with Eli Lilly & Co. Born in Stanford, Ky., May 10, 1898. Member of West Newton Lodge No. 707, F. & A. M., West Newton, Ind. World War I veteran, having served in three major battles. Married but has no children.

WILLIAM W. DANIEL
3525 N. Keystone Ave.
INDIANAPOLIS, INDIANA

Accountant with Johns-Manville; also Musician. Born at Owensboro, Ky., June 9, 1905. Member of Irvington Lodge No. 666, F. & A. M., Indianapolis, Ind. Member of First Christian Church, Delta Tau Delta and Phi Mu Alpha Fraternities. Married and has two children.

EDWARD DAVIES
R. R. No. 2, Box 123
MUNCIE, INDIANA

Shop superintendent with Warner Gear Co. Born in Middletown, Ind., Dec. 3, 1897. Member of Granite City Lodge No. 877, F. & A. M., Granite City, Ind. Member of First Baptist Church. Married and has one child.

CHARLES M. DAVIS
NORTH SALEM, INDIANA

Engaged in Retail Hardware Business. Born in Frankfort, Ind., Oct. 31, 1906. Member of Lodge No. 142, F. & A. M., North Salem, Ind. Raised March 21, 1934. Member of Theta Chi Fraternity, Purdue, and North Salem Lions Club. Graduate of Purdue. Presbyterian. Married and has two children.

DELL B. DAVIS
EARL K. DAVIS
JOHN A. DAVIS
JOHN R. DAVIS
MARCUS L. DAVIS

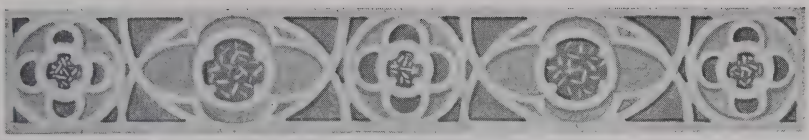

DELL B. DAVIS
1915 Reeveston Road
RICHMOND, INDIANA

Proprietor of Dell B. Davis Co., Civil Engineering and Contracting. Born in Richmond, Ind., Feb. 24, 1888. Member of Richmond Lodge No. 196, F. & A. M., Richmond, Ind. City Civil Engineer of Richmond, 1918-1930. Married and has two children.

EARL K. DAVIS
3710 Creston Drive
INDIANAPOLIS, INDIANA

Salesman with National Biscuit Co. Born in Woodland, Ill., Feb. 15, 1901. Member of Marion Lodge No. 35, F. & A. M., Indianapolis, Ind.; Sahara Grotto and United Brethren Church. Married and has one child.

JOHN R. DAVIS
3915 Boulevard Place
INDIANAPOLIS, INDIANA

Wholesale Florist with Smith & Young Co., Indianapolis. Born in Frankfort, Ind., May 14, 1903. Member of Ancient Landmarks Lodge No. 319, F. & A. M., Indianapolis. Graduate of Purdue University, class of 1929. Member of Presbyterian Church. Not married.

JACK A. DAVIS
FLAT ROCK, INDIANA

Physician. Born in Hamilton County, Ind., Oct. 21, 1908. Member of Farmers Lodge No. 147, F. & A. M., Flat Rock, Ind. Graduate of Indiana University; B. S., '30; M. D., '32. Belongs to numerous medical societies and fraternities. Married and has two children.

MARCUS L. DAVIS
94 Martin Place
FRANKLIN, INDIANA

Proprietor of Gravel Concern. Born in Franklin, Ind., Feb. 4, 1904. Member of Franklin Lodge No. 107, F. & A. M., Franklin, Ind. Member of Methodist Church. Married but has no children.

DAVID I. DAY, JR.

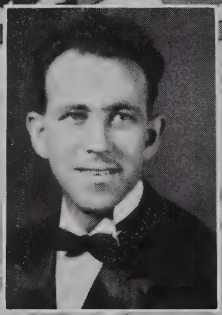

LESLIE B. DAY

ORVILLE A. DEAN

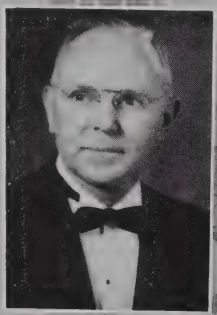

GLEN DELONG

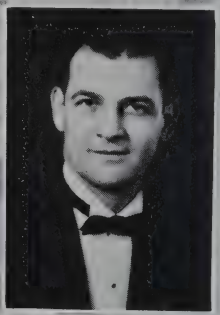

MILLARD R. DELONG

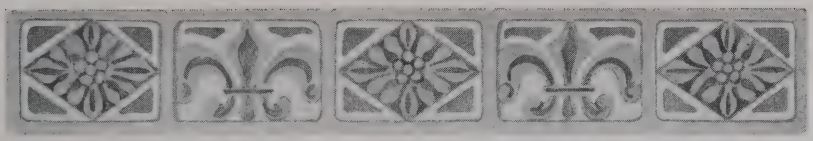

David I. Day, Jr.
3602 E. Washington St., No. 10
Indianapolis, Indiana

Assistant Public Counsellor, State of Indiana. Born in Lake, Miss., March 15, 1914. Member of Richland City Lodge No. 702, F. & A. M., Richland, Ind. Attended Indiana State Teachers College and Indiana Law School. Married and has one child.

Orville A. Dean
Advance, Indiana

Farmer. Born at Advance, Ind., March 14, 1908. Member of Advance Lodge No. 664, F. & A. M., Advance, Ind. Raised in April, 1936. Attended Butler University, Indianapolis. Member of Disciples Church. Not married.

Leslie B. Day
Locust St.
Middletown, Indiana

Standard Oil B Station Salesman. Born in Salt Lick, Ky., March 12, 1916. Member of Middletown Lodge No. 271, F. & A. M., and Middletown Chapter, R. A. M. Married and has three children.

Glen DeLong
P. O. Box 389, 314 S. Union St.
Kokomo, Indiana

Proprietor of DeLong Parts and Accessory Co. Born at Leiters, Ind. Oct. 5, 1888. Member of Lodge No. 341, F. & A. M., Greentown. Past President of Kokomo Lions Club. Member Methodist Church. Single and has one child by former wife.

Millard R. DeLong
300 S. Grant
West Lafayette, Indiana

Chief Analysis Order Calculator with Aluminum Co. of America. Born in Lafayette, Ind., March 10, 1910. Member of West Lafayette Lodge No. 724, F. & A. M. Attended Purdue University. Member of Methodist Church. Married and has two children.

EUGENE S. DICK

DONALD L. DIETERLE

WALTER H. DILLON

CHARLES W. DITTON

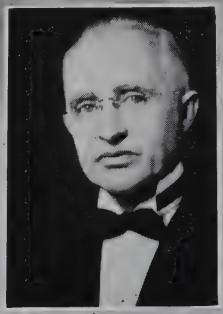

LLOYD S. DIXON

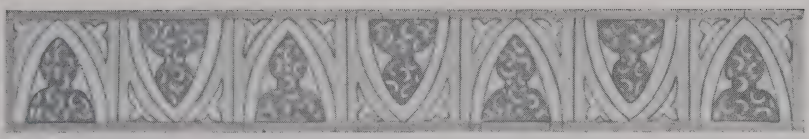

EUGENE S. DICK
209 E. Centennial Ave.
MUNCIE, INDIANA

Personal Director and Employment Manager with Kuhner Packing Co. Born in Muncie, Ind., April 27, 1899. Member of Muncie Lodge No. 433, F. & A. M., Muncie, Ind. Married and has two children.

WALTER H. DILLON
2915 MacPherson St.
INDIANAPOLIS, INDIANA

Cabinetmaker with J. D. Adams Co., Indianapolis. Born at Monrovia, Ind., June 20, 1892. Member of Monrovia Lodge No. 654, F. & A. M., Monrovia, Ind. Raised in Jan., 1919. Member of Christian Church. Married but has no children.

DONALD L. DIETERLE
P. O. Box 343
BLOOMINGTON, INDIANA

Associate Professor of Accounting at Indiana University. Born in Sterling, Ill., Nov. 27, 1908. Member of Monroe Lodge No. 22, F. & A. M., Bloomington, Ind. Attended University of Illinois. C. P. A., 1935. Member of numerous lodges and societies. Married but has no children.

CHARLES W. DITTON
2030 N. Emerson Ave.
INDIANAPOLIS, INDIANA

Machinist Foreman with Lukas-Harold Corp. Born in Mitchell, Ind., Feb. 22, 1915. Member of Capital City Lodge No. 312, F. & A. M., Indianapolis, Ind. Member of U. S. N. R. Graduate of Newcastle, Ind., High School. Member of Church of God. Married and has one child.

LLOYD S. DIXON
248 Connolly St.
WEST LAFAYETTE, INDIANA

District Manager with Western & Southern Life Insurance Co. Born in Main, Ind., March 30, 1892. Member of West Lafayette Lodge No. 724, F. & A. M.; Chapter No. 3, Council No. 68, R. A. M., and Commandery No. 3, K. T., Lafayette, Ind. Member of First Christian Church. Prominent in civic affairs. Married and has three children.

HOWARD H. DOLCH

HERSHEL A. DOLLENS

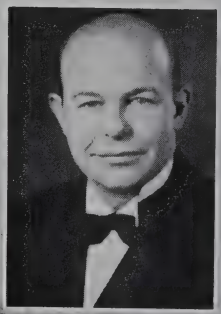

BYRON L. DONOUGH

RALPH W. DORSETT

ELMO L. DOTSON

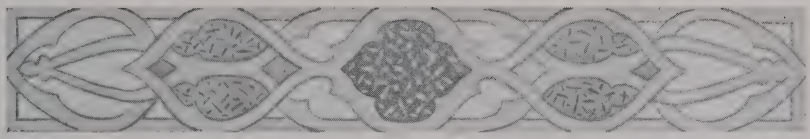

HOWARD H. DOLCH
406 E. 6th St.
FOWLER, INDIANA

Store Manager with Paxton Wholesale Grocery Co., Valparaiso, Ind. Born in Valparaiso, Ind., Jan. 9, 1904. Member of Newton Lodge No. 361, F. & A. M.; Chapter No. 89, Kentland, Ind., and Fowler Rotary Club. Member of Methodist Church. Married and has one child.

BYRON L. DONOUGH
307 S. Emerson Ave.
INDIANAPOLIS, INDIANA

Meat Cutter with Arlington Market, Indianapolis. Born in Indianapolis May 28, 1908. Member of Irvington Lodge No. 666, F. & A. M., Indianapolis. Graduate of Arsenal Technical High School. Member of Grace Methodist Church. Married and has one child.

HERSHEL A. DOLLENS
R. R. No. 4
ANDERSON, INDIANA

Employed with Delco-Remy Corp. Born in Elnora, Ind., Aug. 29, 1906. Member of Mt. Moriah Lodge No. 77, F. & A. M., Anderson, Ind. Attended Purdue University. Member of First Christian Church, Elnora. Married but has no children.

RALPH W. DORSETT
39 W. Jackson
MARTINSVILLE, INDIANA

Superintendent of City Schools of Martinsville, Ind. Born at Eminence, Ind., Oct. 3, 1903. Member of Eminence Lodge No. 440, F. & A. M., Eminence, Ind., and Lions Club of Martinsville. Graduate of Indiana University, A. B., and Columbia University, M. A. Not married.

ELMO L. DOTSON
506 W. 12th St.
ANDERSON, INDIANA

Lathe Operator with Guide Lamp Division. Born in Greene County, Tenn., Oct. 8, 1906. Member of Fellowship Lodge No. 681, F. & A. M., Anderson. Attended school in Cleveland, Ohio. Married but has no children.

ARTHUR L. DOUGLAS

RAY DOWNIN

BYRON L. DRESBACH

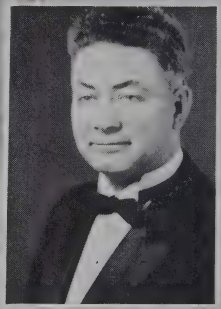

JAMES L. DUKE

JAMES S. DREW

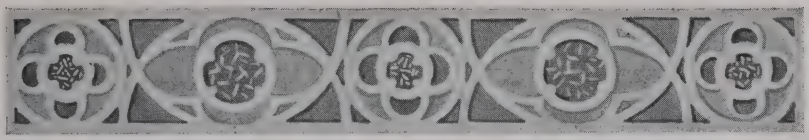

ARTHUR L. DOUGLAS
209 S. Barr St.
CRAWFORDSVILLE, INDIANA

Lockup Foreman, Printing with R. R. Donnelley & Sons. Born at Crawfordsville, Ind., Oct. 11, 1903. Member of Montgomery Lodge No. 50, F. & A. M., and Chapter No. 40, R. A. M., Crawfordsville. Past master of his Blue Lodge and past High Priest of his chapter. Married but has no children.

RAY DOWNIN
1519 W. New York St.
INDIANAPOLIS, INDIANA

Engineer with Kingan & Co. Born in Elkhart, Ind., Oct. 16, 1886. Member of Logan Lodge No. 575, F. & A. M., Indianapolis, Ind. Employed at Kingan & Co. for twenty-four years. Married and has six children.

JAMES S. DREW
16621 Lauder Ave.
DETROIT, MICHIGAN

Major, U. S. Air Corps. Born in Peterboro, Ontario, Canada, Sept. 9, 1900. Member of Mosaic Lodge No. 530, F. & A. M., Detroit, Mich. Member of Methodist Church. Married and has one child.

BRYSON L. DRESBACH
2304 Stuart
INDIANAPOLIS, INDIANA

Brakeman, Transportation Department, with N. Y. C. R. R. Born at Daleville, Ind., May 16, 1919. Member of Veritas Lodge No. 608, F. & A. M., Indianapolis, Ind. Raised Feb. 27, 1943. Graduate of Daleville, Ind., High School. Not married.

JAMES L. DUKE
421 W. Sycamore
KOKOMO, INDIANA

Proprietor of Duke Restaurant in Kokomo. Born in Howard County, Ind., Dec. 16, 1895. Member of Naphtali Lodge No. 389, F. & A. M., Center, Ind. Member of Methodist Church. Married and has three children.

JAMES R. DUNN

HARRY L. DUNN, JR.

CHARLES D. DUNWOODY

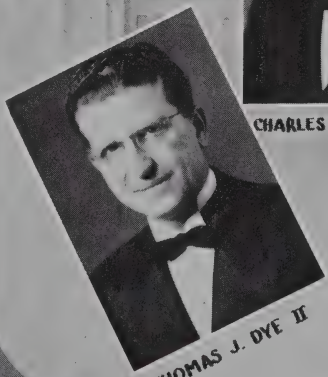

THOMAS J. DYE II

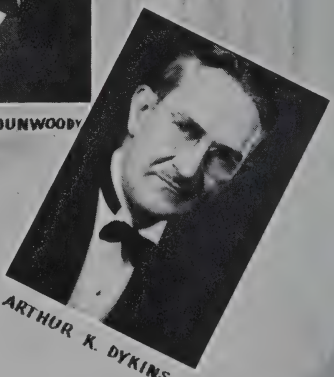

ARTHUR K. DYKINS

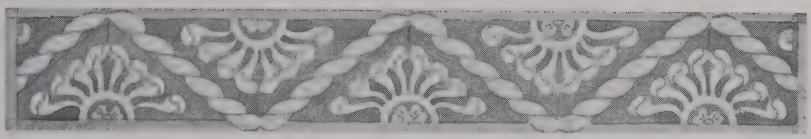

James Raymond Dunn

Anderson, Indiana

Age 52. Member of Mt. Moriah Lodge No. 77, F. & A. M., Anderson, Ind.

Harry L. Dunn, Jr.
814 Sycamore St.
Anderson, Indiana

Consignee, Texas Co. Born at Anderson, Ind., July 26, 1900. Member of Mt. Moriah Lodge No. 77, F. & A. M., Anderson, Ind. Raised Oct. 6, 1943. Member of Baptist Church. Married and has three children.

Charles D. Dunwoody
R. R. No. 10
Lafayette, Indiana

Farmer. Born at Montmorenci, Ind., Dec. 3, 1888. Member of Octagon Lodge No. 511, F. & A. M., Lafayette. Raised March 5, 1913. Graduate of Purdue in Agriculture. Secretary of Selective Service Board No. 2. Purdue "P" Men's Club. Married and has three children.

Thomas J. Dye, II
267 S. Enterprise
Bowling Green, Ohio

Sales engineer with Continental Steel Corp. Born in Kokomo, Ind., Sept. 28, 1909. Member of Howard Lodge No. 93, F. & A. M., Kokomo, Ind. Raised in 1930. Attended Indiana University and University of Pennsylvania. Member of Rotary, Elks, Sigma Alpha Epsilon, etc. Married and has two children.

Arthur K. Dykins
551 Citizens Bank Bldg.
Anderson, Indiana

Operates Own Insurance Brokerage Business. Born in Greensburg, Ind., Nov. 26, 1901. Member of Fellowship Lodge No. 681, F. & A. M., Anderson, Ind. Member of Central Christian Church, Anderson. Married but has no children.

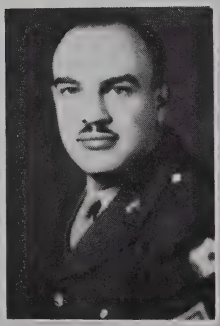

CHARLES P. EARNSHAW

JOHN W. EARNSHAW

VOYLE D. ECOFF

DONALD L. EDISON

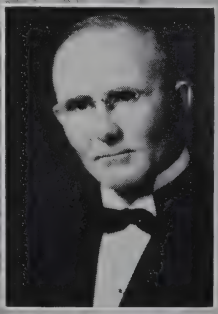

JERALD R. EDWARDS, SR.

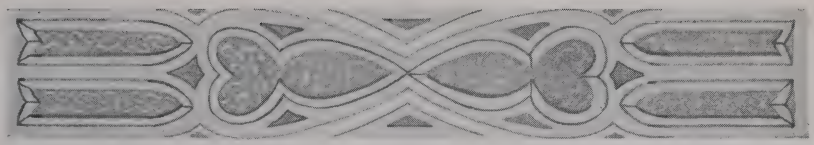

Charles P. Earnshaw
201 W. Kirkwood Ave.
Bloomington, Indiana

Podiatrist. Born in Bellevue, Ky., Oct. 12, 1912. Member of Snow Lodge No. 193, F. & A. M., Harrison, Ohio. Hanover College B. S. degree. Illinois College of Chiropody D. S. C. degree. Now serving in U. S. Medical Corps. Married and has one child.

Voyle D. Ecoff
117 N. McCarty St.
Fortville, Indiana

Proprietor of Trucking Co. Born in Anderson, Ind., March 8, 1905. Member of McCordsville Lodge No. 501, F. & A. M., McCordsville, Ind. Graduate of Anderson High School. Methodist. Married and has two children.

John W. Earnshaw
208 Hillsdale Ave.
Greencastle, Indiana

Secretary-Treasurer-Manager Greencastle Production Credit Assn. Born in Kentucky Dec. 25, 1907. Member of Snow Lodge No. 193, F. & A. M., Harrison, Ohio, and Chapter No. 22, R. A. M., Greencastle. Graduate of Indiana Law School, LL.B. Married and has two children.

Donald L. Edison
702 E. Morris St.
Indianapolis, Indiana

President and Business Agent for American Federation of Hosiery Workers No. 35. Born in Indianapolis, Ind., Sept. 23, 1906. Member of Centre Lodge No. 23, F. & A. M., Indianapolis. Active in labor movement for eighteen years. Married and has two children.

Jerald R. Edwards, Sr.
5764 W. Morris St.
Indianapolis, Indiana

Proprietor of Dry Cleaners Establishment. Born in Mowequa, Ill., July 16, 1897. Member of Blue Lodge No. 162, F. & A. M., Bridgeport, Ind. Member of Church of Christ. Married and has five children.

WILLIAM A. EDWARDS

WILLIAM C. EDWARDS

CARL R. ELDER

EARL L. ELDRIDGE

GAIL E. ELDRIDGE

WILLIAM A. EDWARDS, JR.
2918 Brookside Ave.
INDIANAPOLIS, INDIANA

Superintendent of Construction with W. A. Edwards Co. Born in Indianapolis, Ind., June 3, 1916. Member of Mystic Circle Lodge, F. & A. M., Lawrence, Ind. Raised May 18, 1943. Graduate of Technical High School, Indianapolis. Married but has no children.

WILLIAM C. EDWARDS
733 W. 7th St.
ANDERSON, INDIANA

Assistant Chief Engineer with Delco-Remy. Born in Clanton, Ala., July 17, 1897. Member of Samuel D. Sherwood Lodge, F. & A. M., Springfield, Ill. Graduate of University of Alabama. Married and has three children.

EARL L. ELDRIDGE
BOSWELL, INDIANA

U. S. Rural Mail Carrier. Born in Boswell, Ind., Sept. 4, 1895. Member of Boswell Lodge No. 486, F. & A. M., Boswell, Ind. Raised April 16, 1920. Member of Methodist Episcopal Church. Married and has one child.

CARL R. ELDER
R. R. No. 20, Box 400
INDIANAPOLIS, INDIANA

Assistant foreman with Curtis-Wright, Propeller Division. Born in Palestine, Ill., Jan. 1, 1902. Member of Mooresville Lodge No. 78, Mooresville, Ind. Member of Christian Church. Married and has one child.

GAIL E. ELDRIDGE
5746 Central Ave.
INDIANAPOLIS, INDIANA

Physician. Born in Indianapolis, Ind., March 29, 1918. Member of Ancient Landmarks Lodge No. 319, F. & A. M., Indianapolis. Graduate of Indiana University School of Medicine. Member of Delta Tau Delta Fraternity and Tabernacle Presbyterian Church. Not married.

FLOYD H. ELLIOTT

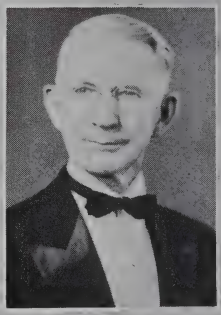

FRANK H. ELLIOTT

JOHN ELLIS

WALTER D. ELWOOD

EARL G. EMBRY

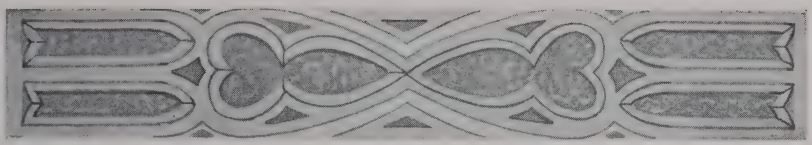

FLOYD H. ELLIOTT
3211 Kenwood Ave.
INDIANAPOLIS, INDIANA

Inspector with Allison Engineering Co. Born in Woodleaf, N. C., March 20, 1902. Member of Millersville Lodge No. 126, F. & A. M., Millersville, Ind. Raised Nov. 14, 1942. Married but has no children.

FRANK H. ELLIOTT
304 N. Perry St.
ATTICA, INDIANA

Retired Railroad Agent of Wabash Railway Co. Born in Miami County, Ind., Oct. 31, 1873. Member of Wabash Lodge No. 708, F. & A. M.; Attica Chapter No. 105, Attica, Ind. Member of Methodist Church. Not married.

WALTER D. ELWOOD
304 N. Madison Ave.
FOWLER, INDIANA

Judge of Circuit Court. Born at Williamsport, Ind., June 11, 1911. Member of Boswell Lodge No. 486, F. & A. M., Boswell, Ind. Raised in 1933. Graduate of Butler University, 1933, and Indiana Law School, 1936, LL.B. Member of Kappa Delta Rho Fraternity and Rotary Club. Methodist. Married, has one son.

JOHN ELLIS
140 Ringwood Way
ANDERSON, INDIANA

Foreman with Delco-Remy. Born in Clinton, Ind., Dec. 20, 1900. Member of Fellowship Lodge No. 681, F. & A. M., Anderson, Ind. Member of Christian Church. Married and has three children.

EARL G. EMBRY
4608 Stratford
INDIANAPOLIS, INDIANA

Division Superintendent with U. S. Rubber Co. Born in Butler County, Ky., Dec. 18, 1907. Member of Irvington Lodge No. 666, F. & A. M., Indianapolis. Raised September 27, 1943. Married and has one child.

HUGH B. ENGLISH

LEE W. ENSINGER

EMIL W. ESSIG

EDWARD L. ETCHISON

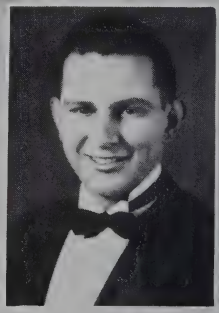

NOBLE W. ETTER

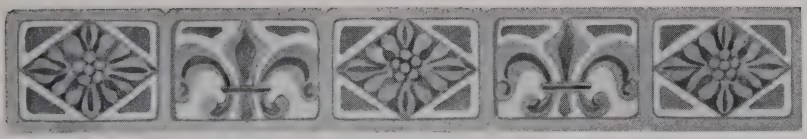

HUGH B. ENGLISH
219 W. Washington St.
SHELBYVILLE, INDIANA

Assistant Sales Manager with Kennedy Car Liner and Bag Co. Born in Manilla, Ind., Nov. 14, 1898. Member of Shelby Lodge No. 28, F. & A. M., and Shelby Chapter No. 20, R. A. M., Shelbyville, Ind. Raised June 28, 1921. Married and has two children.

LEE W. ENSINGER
HOLTON, INDIANA

Proprietor of retail furniture company. Born in Delaware County, Ind., July 23, 1906. Member of Holton Lodge No. 624, F. & A. M., Holton, Ind. Raised March 12, 1941. Member of Methodist Church and Redman Lodge. Married and has one child.

EDWARD L. ETCHISON
Box 304
YORKTOWN, INDIANA

Toolmaker with Superior Tool and Eng. Co. Born in Alexandria, Ind., Nov. 25, 1914. Member of Fairmount Lodge No. 635, F. & A. M., Fairmount, Ind. Raised Nov. 25, 1939. Married and has two children.

EMIL W. ESSIG
2444 W. 16th St.
INDIANAPOLIS, INDIANA

Owner of E. W. Essig Motor Sales, Oldsmobile Dealers. Born in Tippecanoe, Ind., April 21, 1906. Member of North Park Lodge No. 646, F. & A. M., Indianapolis, Ind. Prominent in automobile sales for many years. Married and has one child.

NOBLE W. ETTER
440 W. Jefferson St.
FRANKLIN, INDIANA

Foreman with Curtiss-Wright Corp. Born in Franklin, Ind., June 2, 1920. Member of Franklin Lodge No. 107, F. & A. M., Franklin, Ind. Raised Dec. 17, 1942. Christian. Married.

HORACE D. EUBANK

HUBERT L. EVERETT

LEON H. EWBANK

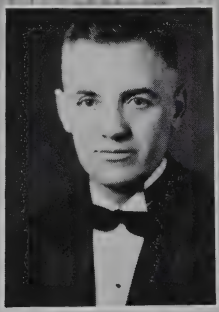

WILLIAM R. FADELY

ROLLO D. FALARDEAU

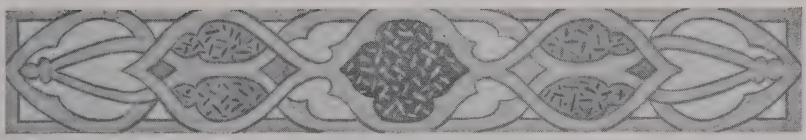

HORACE D. EUBANK
309 W. 10th St.
ANDERSON, INDIANA

Movie Operator with Riviera Theatre, Anderson. Born in Indianapolis, Ind., June 17, 1898. Member of Noblesville Lodge No. 57, F. & A. M., and Chapter No. 120, R. A. M., Noblesville, Ind. Raised July 1, 1924. Married and has two children.

HUBERT L. EVERETT
R. R. No. 1
WEST LAFAYETTE, INDIANA

Dry Cleaner. Born in Crawfordsville, Ind., Feb. 29, 1908. Member of Lafayette Lodge No. 123, F. & A. M.; Lafayette Chapter No. 3, R. A. M., and Tippecanoe Council No. 68, R. & S. M., Lafayette, Ind. Not married.

WILLIAM R. FADELY
R. R. No. 2
PENDLETON, INDIANA

Foreman with Delco-Remy Corp. Born in Henry County, Ind., Jan. 3, 1897. Member of Mt. Moriah Lodge No. 77, F. & A. M., Anderson, Ind. Raised Oct. 2, 1929. Member of Methodist Church, Pendleton, Ind. Married and has five children.

LEON H. EWBANK
VEEDERSBURG, INDIANA

Proprietor of Ewbank's Food Market. Born in Kingman, Ind., Nov. 24, 1912. Member of Veedersburg Lodge No. 491, Veedersburg, Ind. Raised in 1939. Member of Methodist Episcopal Church. Married and has two children.

ROLLO D. FALARDEAU
6921 Warwick Road
INDIANAPOLIS, INDIANA

Division Engineer with Tropical Paint and Oil Co., Cleveland, Ohio. Born in Toledo, Ohio, February 2, 1898. Member of Rubicon Lodge No. 237, F. & A. M., Toledo, Ohio. Raised in 1920. World War I veteran. Member of Episcopal Church. Married, has one child.

WALTER V. FALCK

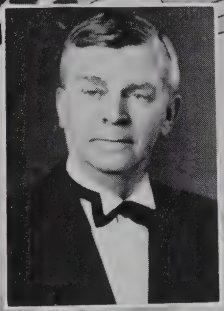

MERTON A. FARLOW

EUSTACE E. FENWICK, SR.

WILLIAM B. FERGUSON

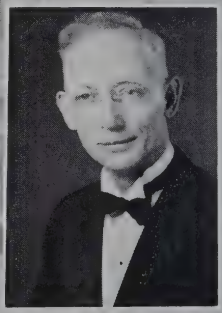

WILLIAM B. FINCH

WALTER V. FALCK
103 College St.
HAGERSTOWN, INDIANA

Pharmacist. Born in Indianapolis, Ind., July 18, 1906. Member of Hagerstown Lodge No. 49, F. & A. M.; Newcastle Chapter No. 50 and Council No. 53. Graduate of Indianapolis College of Pharmacy. Member of Phi Delta Theta Fraternity. Married and has one child.

EUSTACE E. FENWICK, SR.
P. O. Box 219
DALEVILLE, INDIANA

Builder-Engineering Contractor with U. S. Engineers and self. Born in Daleville, Ind., Nov. 2, 1891. Member of Daleville Lodge No. 730, F. & A. M., Daleville, and Middletown Chapter No. 143, Middletown, Ind. Raised in 1912. Charter secretary of his lodge. Wife deceased and has two children.

MERTON A. FARLOW
1935 S. Emerson Ave.
INDIANAPOLIS, INDIANA

Physicial Member of Medical Staff of Central State Hospital. Born in Milroy, Ind., Aug. 21, 1882. Member of Beech Grove Lodge No. 694, F. & A. M., Beech Grove, Ind. Raised in 1927. Retired Lieutenant Colonel, Med. Corps, Regular U. S. A. Army. Graduate of Indiana University. Married, has three children.

WILLIAM B. FERGUSON
R. R. No. 19, Box 129
INDIANAPOLIS, INDIANA

Physician. First Lieutenant, U. S. Medical Corps. Born in St. Louis, Mo., Jan. 31, 1918. Member of Mystic Tie Lodge No. 398, F. & A. M., Indianapolis, Ind. Raised in 1943. Graduate of Indiana University School of Medicine. Married but has no children.

WILLIAM B. FINCH
8601 E. Washington St.
INDIANAPOLIS, INDIANA

Distributor and Dealer in Trailer Coaches. Born in Alexandria, Ind., April 19, 1898. Member of Cumberland Lodge No. 726, F. & A. M., Cumberland, Ind. Raised in 1943. Member of East Lynn Christian Church, Anderson, Ind. Served in Air Signal Corps, World War I. Married and has one son.

HORRACE L. FISK
ALFRED E. FITCH
ELZA D. FLEMING
JOHN V. FONDA
JOHN H. FORBES

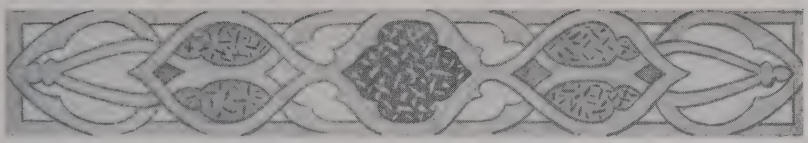

HORACE L. FISK
3004 Euclid Ave.
MUNCIE, INDIANA

Salesman with Kuhner Packing Co. Born in Greenfield, Ind., Aug. 26, 1905. Member of Hancock Lodge No. 101, F. & A. M.; Chapter No. 96, R. A. M., and Council No. 94, R. & S. M., Greenfield, Ind. Member of Methodist Episcopal Church. Married but has no children.

ALFRED E. FITCH
3344 Park Ave.
INDIANAPOLIS, INDIANA

Manager of National Mattress Co. Born in Zionsville, Ind., May 18, 1904. Member of Brownsburg Lodge No. 241, F. & A. M., Brownsburg, Ind. Graduate of Brownsburg High School. Member of Christian Church. Married and has three children.

JOHN V. FONDA
3039 Guilford Ave.
INDIANAPOLIS, INDIANA

Operator of Own Business. Born in New York City Feb. 15, 1892. Member of Bible City Lodge No. 92, F. & A. M., Racine, Wis. Raised in 1919. Married and has one child.

ELZO D. FLEMING
397 E. Locust St.
MIDDLETOWN, INDIANA

Machinist with Warner Gear Corp. Born in Henry County, Ind., Dec. 4, 1913. Member of Lodge No. 271, F. & A. M., and Chapter No. 143, R. A. M., Middletown, Ind. Member of United Brethren Church. Married and has two children.

JOHN H. FORBES
BROOKLYN, INDIANA

Engaged in Trucking. Born in Morgan County, Ind., Sept. 27, 1899. Member of Brooklyn Lodge No. 471, F. & A. M.; Chapter No. 71 and Council No. 81, Martinsville, Ind. Member of Christian Church. Married and has two children.

MAURICE D. FOSTER

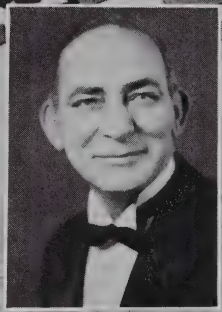

GEORGE P. FOWLER

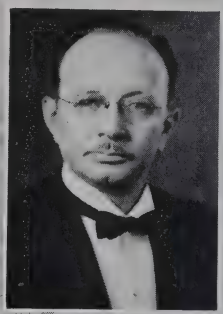

ALBERT F. FOX

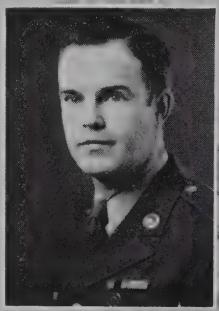

RAYMOND W. FRALEY, JR.

RALPH M. FRANKLIN

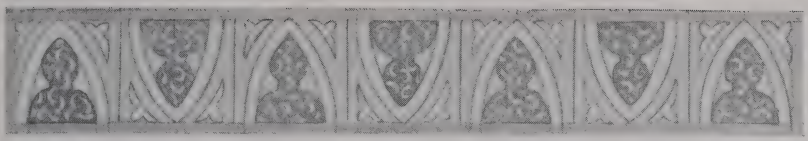

MAURICE D. FOSTER
R. R. No. 1
OXFORD, INDIANA

Farmer. Born in Hickory Township, Benton County, Ind., Oct. 20, 1903. Member of Boswell Lodge No. 486, F. & A. M., Boswell, Ind., and Benton Chapter No. 116, R. A. M., Oxford, Ind. Member of Boswell Methodist Episcopal Church. Married.

ALBERT F. FOX
1702 E. 73rd St.
RAVENSWOOD, INDIANA

Lawyer and Deputy Prosecuting Attorney of Marion County. Born in Elwood, Ind., May 4, 1903. Member of Logan Lodge No. 575, F. & A. M., Indianapolis, Ind. Graduate of Indiana Law School. Married but has no children.

GEORGE P. FOWLER
723 E. 11th St.
INDIANAPOLIS, INDIANA

Machinist with Lukas-Harold Corp., Indianapolis. Born in Tuscola, Ill., Feb. 11, 1889. Member of Six-Mile Lodge No. 412, F. & A. M., Hayden, Ind. World War I veteran. Past Commander of Post No. 2941, V. F. W. Married and has one child.

RAYMOND W. FRALEY, JR.
3516th Su. (R.O.T.C.), Purdue Univ.
WEST LAFAYETTE, INDIANA

Soldier, U. S. Army. Born in Indianapolis, Ind., Feb. 8, 1920. Member of West Lafayette Lodge No. 724, F. & A. M. West Lafayette, Ind. Raised March 23, 1942. Has served four years in U. S. Army at Purdue in Department of Military Science and Tactics. Attended University of Cincinnati. Married.

RALPH M. FRANKLIN
327 E. Maple Road, Apt. 15
INDIANAPOLIS, INDIANA

Salesman with National Liq. Corp. Born in Sheridan, Ind., April 27, 1895. Member of Pentalpha Lodge No. 564, F. & A. M., Indianapolis, Ind. Raised Nov. 17, 1917. President of the Travelers Protective Association, Post B, Indianapolis. Married and has one child.

FRED W. FRANKS

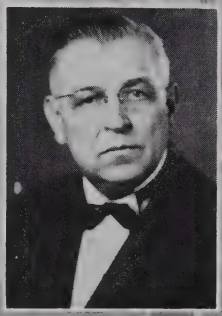

FRANKLIN E. FRANZ

THEODORE R. FRAZIER

CHARLES F. FREY

FRANK J. FROSCH

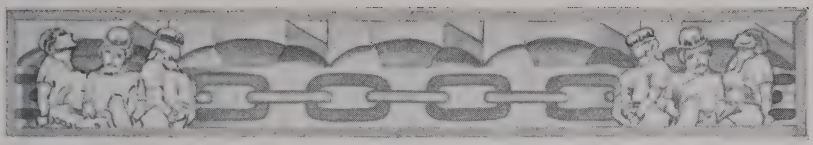

FRED W. FRANKS
R. R. No. 5, Box 460
INDIANAPOLIS, INDIANA

Machine Rebuilder. Born in Owensboro, Ky., October 10, 1891. Member of Mystic Tie Lodge No. 398, F. & A. M., Indianapolis, Ind. Raised Dec. 28, 1937. Veteran of World War I. Married and has four children.

THEODORE R. FRAZIER
1839 N. 15th St.
LAFAYETTE, INDIANA

Employed with C. I. & L. Ry. Born in Fickle, Ind., April 24, 1905. Member of Lafayette Lodge No. 183, F. & A. M., Lafayette, Ind. Raised in 1928. Member of Methodist Church. Not married.

FRANKLIN E. FRANZ
206 N. Pennsylvania St.
GREENFIELD, INDIANA

Nutrition and Education, Central Soya Co., Inc. Born in Berne, Ind., Jan. 3, 1893. Member of Hancock Lodge No. 101, F. & A. M., and Chapter No. 96, R. A. M., Greenfield, Ind. Raised in 1942. Presbyterian. Married and has four sons and one daughter.

CHARLES F. FREY
615 N. 4th St.
COVINGTON, INDIANA

Clerk of Circuit Court. Born in Attica, Ind., Oct. 14, 1911. Member of Wabash Lodge No. 708, F. & A. M., and Chapter No. 105, R. A. M., Attica, Ind. Raised in 1936. Methodist. Married and has three children.

FRANK J. FROSCH
1752 Christopher Lane
INDIANAPOLIS, INDIANA

Assistant Road Foreman of Engines with Laco Engineer. Born in Lafayette, Ind., July 4, 1896. Member of Tippecanoe Lodge No. 492, F. & A. M., Lafayette, Ind. Member of Baptist Church. Eighteen months overseas, World War I. Member of Fraternal Order of Police, Eagles, etc. Married and has three children.

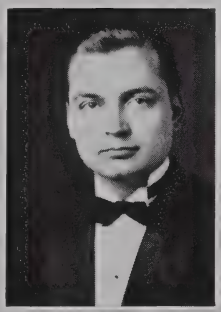

DON E. FRY

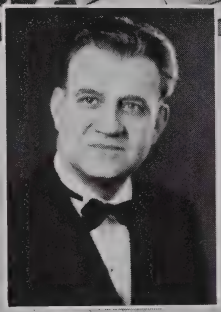

EDWARD R. FRY

CLAYTON S. FRYE

EARL V. FULKERSON

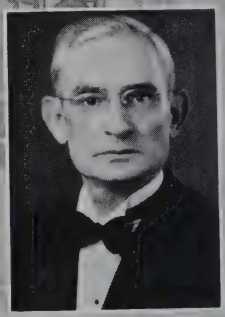

GEORGE W. FURNISH

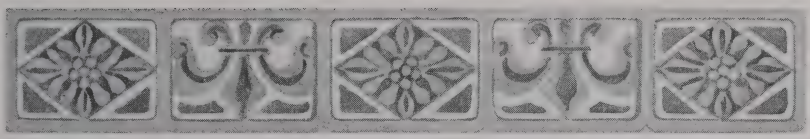

Don E. Fry
1662 Norfolk Ave.
Speedway City, Indiana

Son of Edward R. Fry. Foreman with Allison Division, General Motors Corp. Born in Indianapolis, Ind., Dec. 13, 1915. Member of Mystic Tie Lodge No. 398, F. & A. M., Indianapolis, Ind. Attended Butler University and Indiana University Ex. Married, has one child.

Clayton S. Frye
317 S. Forest Ave.
Brazil, Indiana

Inspector and Welder with American Steel Foundry. Born in Brazil, Ind., March 21, 1915. Member of Centennial Lodge No. 541, F. & A. M., Brazil, Ind. Raised in Dec., 1941. Graduate of Brazil High School and Coyne Electric School. Presbyterian. Married.

Edward R. Fry
4117 College Ave.
Indianapolis, Indiana

Father of Don E. Fry, also of this class. Employed with Allison Division, General Motors Corp. Born in Greencastle, Ind., Aug. 18, 1894. Member of Lynhurst Lodge No. 723, F. & A. M., Indianapolis, Ind. Raised May 27, 1932. Married and has two children.

Earl V. Fulkerson
1035 N. Dearborn St.
Indianapolis, Indiana

President of Acetylene Products Co. Born in Corydon, Ind., June 25, 1905. Member of Lodge No. 500, F. & A. M., Indianapolis, Ind. Raised in 1930. Married and has two children.

George W. Furnish
353 E. Madison
Frnklin, Indiana

Proprietor of Furnish Barber and Beauty Shop. Born in Vienna, Ind., Jan. 29, 1887. Member of Franklin Lodge No. 107, F. & A. M.; Chapter No. 65 and Council No. 72, Franklin, Ind. Raised Oct. 16, 1928. Member of Hillview Country Club, Kiwanis and Chapter No. 439, O. E. S. Methodist. Married and has two children.

EDWIN H. GABLE

JOSEPH GALATI

EARL F. GASKILL

ROY T. GASKINS

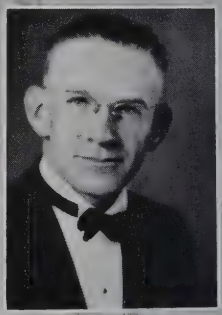

SAMUEL G. GAY

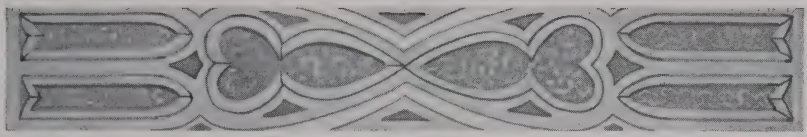

EDWIN H. GABLE
4650 Park Ave.
INDIANAPOLIS, INDIANA

President of Perfection Paint and Color Co. (Mfgrs.). Born in Kansas City, Mo., April 24, 1907. Member of Mystic Tie Lodge No. 398, F. & A. M., Indianapolis. Graduate of Butler University. Married and has two children.

JOSEPH GALATI
1252 Roache
INDIANAPOLIS, INDIANA

Proprietor of Grocery. Born in Italy Dec. 20, 1898. Member of Neoaconia Lodge No. 595, F. & A. M., of Columbus. Raised in 1922. Served twenty-seven months overseas, World War I, and three years World War II. Christian. Married and has one child.

ROY T. GASKINS
County Jail
ANDERSON, INDIANA

Sheriff of Madison County, Ind. Born in Mason County, W. Va., April 30, 1893. Member of Alexandria Lodge No. 235, F. & A. M., Alexandria, Ind. Raised Oct. 24, 1922. Member of many various clubs and fraternities. Married and has one child.

EARL F. GASKILL
3434 W. Michigan St.
INDIANAPOLIS, INDIANA

Machinist with Allison Engineering Co. Born in Anderson, Ind., Jan. 14, 1901. Member of Marion Lodge No. 35, F. & A. M. Raised March 10, 1943. Served in France, World War I. Member of First Baptist Church, Indianapolis. Married but has no children.

SAMUEL G. GAY
R. R. No. 1
LAFAYETTE, INDIANA

Cattleman and Farmer. Born near West Point, Ind., June 9, 1902. Member of Lodge No. 129, F. & A. M., Odell, Ind. Past Master of Lodge and Past Worthy Patron of the Order of Eastern Star No. 523. Married and has two children.

FLOYD C. GEBHART

GILBERT GEE

NOBLE L. GEHR

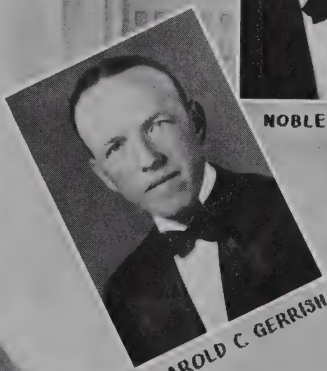

HAROLD C. GERRISH

RAY V. GIBBENS

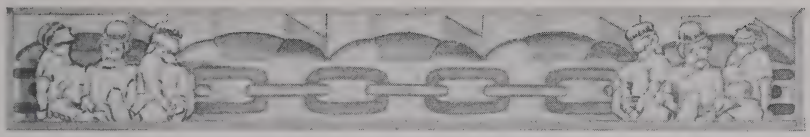

FLOYD C. GEBHART
R. R. No. 1
SPRINGPORT, INDIANA

Die Sinker with Chrysler Corp. Born in Millville, Ind., June 29, 1910. Member of Sulphur Springs Lodge No. 348, F. & A. M., of Sulphur Springs, Ind. Raised March 13, 1943. Member of Necastle, Ind., Chapter No. 50, Council No. 53 and Commandery No. 44. Married and has one child.

GILBERT GEE
916 Graham Ave.
INDIANAPOLIS, INDIANA

Engaged in the Automatic Phonograph Business. Born in Boonville, Ind., Sept. 12, 1902. Member of Irvington Lodge No. 666, F. & A. M., Indianapolis, Ind. Raised March 26, 1943. Married but has no children.

NOBLE L. GEHR
208 W. Main St.
RICHMOND, INDIANA

Motor Car Mechanic with P. R. R. Co. Born in East Germantown, Ind., Oct. 5, 1892. Member of Richmond Lodge No. 196, F. & A. M.; King Solomon Chapter No. 4, Wayne Council No. 10 and Richmond Commandery No. 8, Richmond, Ind. Past Master of lodge and active in Masonic affairs. Married and has one child.

HAROLD C. GERRISH
R. R. No. 4
ROCKVILLE, INDIANA

Farmer. Born in Clinton, Ind., Sept. 2, 1910. Member of Parke Lodge No. 8, F. & A. M., Rockville, Ind., and Zoran Temple, A. A. O. N. M. S., Terre Haute, Ind. Member of Methodist Church. Married and has two children.

RAY V. GIBBENS
912 W. Third St.
ANDERSON, INDIANA

Recorder of Madison County, Ind. Born in Normanda, Ind., Nov. 11, 1888. Member of Mt. Moriah Lodge No. 77, F. & A. M., Anderson, Ind. Raised in 1920. Attended DePauw University. Married and has four children.

ROBERT D. GIBSON

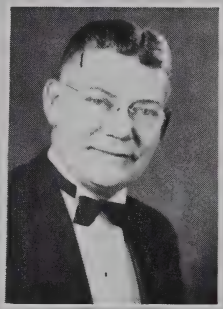

EARL J. GILBERT

NORMAN G. GILBERT

HERBERT A. GILMORE

RENE P. GINNS

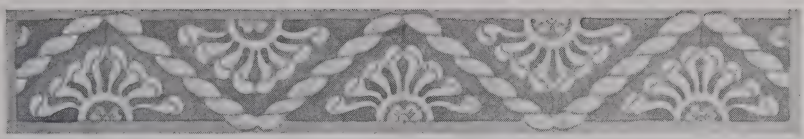

ROBERT D. GIBSON

FOWLER, INDIANA

Banker with Fowler State Bank. Born in Crescent City, Ind., Aug. 12, 1912. Member of Benton Lodge No. 521, F. & A. M., Fowler, Ind. Raised May 26, 1942. Graduate of Gallagher School of Business. Married and has one child.

NORMAN G. GILBERT

R. R. No. 3, Box 194

MUNCIE, INDIANA

Proprietor of Superior Tree Expert Co. Born at Admire, Kan., Aug. 22, 1907. Member of Muncie Lodge No. 433, F. & A. M., Muncie, Ind. Attended school in California. Member of National Arborist Association and American Forestry Association. Married.

EARL S. GILBERT

906 Main St.

RICHMOND, INDIANA

Proprietor of Gilbert The Cleaner and Tailor Establishment. Born in Richmond, Ind., July 21, 1894. Member of Richmond Lodge No. 24, F. & A. M.; King Solomon Chapter No. 4, Wayne Council No. 10 and Commandery No. 8, Richmond, Ind. Married and has one child.

HERBERT R. GILMORE

4001 Main St.

ANDERSON, INDIANA

Foreman with Delco-Remy Corp. Born in Madison County, Ind., Oct. 13, 1908. Member of Mechanicsburg Lodge No. 392, F. & A. M.; Chapter No. 50 and Commandery No. 44, Newcastle, Ind. Raised in 1937. Graduate of Middletown, Ind., High School. Married and has two children.

RENE P. GINNS

512 N. Calvert Ave.

MUNCIE, INDIANA

Senior Foreman with Miller Huggins Co. Born in Indianapolis, Ind., Nov. 26, 1900. Member of Fellowship Lodge No. 481, F. & A. M., Anderson, Ind. Raised in July, 1942. Member of First Baptist Church. Married and has one child.

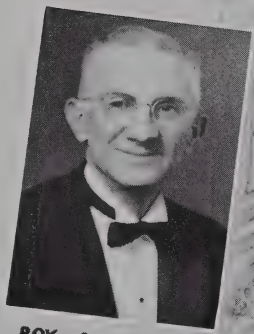

ROY D. GIRARD

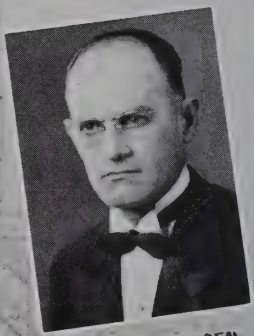

JOHN W. GLADDEN

KENNETH P. GLAESCHER

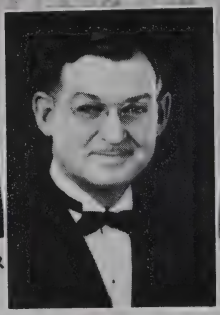

GLEN A. GOLDING

ASA M. GOODWIN

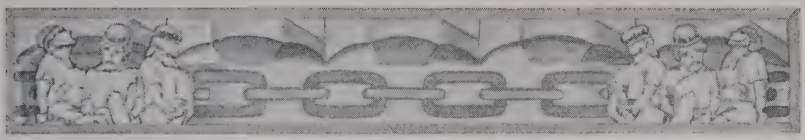

Roy D. Girard
523 S. East St.
Tipton, Indiana

Chick Hatchery, Tipton Hatchery. Born in White County, Ind., Sept. 15, 1890. Member of Austin Lodge No. 128, F. & A. M.; Chapter No. 114, Council No. 80 and Commandery No. 52, Tipton, Ind. Raised in 1920. Graduate of Purdue University. Member of O. E. S., Kiwanis, and past president of Tipton Club and State Poultry Association of Indiana. Married and has two daughters.

John W. Gladden
Pine Village, Indiana

Manager of grain elevator with Standard Elevator Co., Indianapolis. Born in Gem, Ind., Oct. 9, 1906. Member of Pine Village Lodge No. 315, Pine Village, Ind. Raised in Jan., 1939. Member of Christian Church. Married and has three children.

Glen A. Golding
123 E. Defenbaugh St.
Kokomo, Indiana

City fireman of Kokomo. Born in Hope, Ind., July 6, 1901. Member of Howard Lodge No. 93, F. & A. M., Kokomo, Ind. Raised Aug. 22, 1928. Member of Eagles Lodge No. 255 and Indiana Firemen's Association. Married and has one child.

Kenneth P. Glaescher
P. O. Box 25
Mt. Summit, Indiana

Musician-Teacher. Born in Mt. Summit, Ind., Oct. 29, 1902. Member of Columbus Lodge No. 5, F. & A. M., Columbus, Miss. Raised in 1926. Member of Newcastle Chapter No. 50, Council No. 53 and Commandery No. 44, Newcastle. Graduate of Mississippi State College and Ball State Teachers College. Married.

Asa M. Goodwin
439 N. Washington St.
Danville, Indiana

Engaged in the General Contracting Business. Born in Casey, Ill., Dec. 5, 1898. Member of Casey Lodge No. 442, F. & A. M., Casey, Ill. Raised in 1921. Married and has one child.

ERNEST O. GOODWIN

WILLIAM GRAAM

LESTER R. GRAHAM

HAROLD L. GRAY

CHARLES B. GREEN

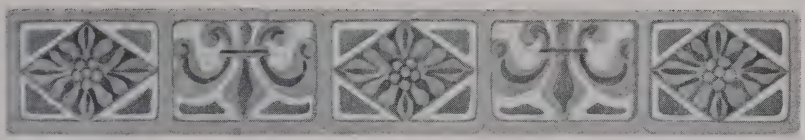

Ernest O. Goodwin
320 S. 27th St.
Lafayette, Indiana

Clerk with Aluminum Co. of America. Born in Otterbein, Ind., Sept. 8, 1893. Member of Lafayette Lodge No. 123, F. & A. M., Lafayette, Ind. Raised Feb. 20, 1935. World War I veteran. Chairman of Selective Service Advisory Board, Tippecanoe County. Married.

William Graam
654 W. Drive, Woodruff Place
Indianapolis, Indiana

Machinist with Lukas-Harold Corp. Born in Bedford, Ind., May 8, 1918. Member of Evergreen Lodge No. 713, F. & A. M., Indianapolis, Ind. Raised May 22, 1943. Graduate of Manual Training High School, Indianapolis. Not married.

Harold L. Gray
305 Dubois Ave.
Crawfordsville, Indiana

President of Gray Agriculture Supply Co. Born in Crawfordsville, Ind., July 31, 1888. Member of Montgomery Lodge No. 50, F. & A. M. Past Master, Past High Priest, Excellent Master, Commander and Patron of Chapter No. 40, Council No. 34, Commandery and Eastern Star, Athens Chapter No. 25, respectively. Married and has three children.

Lester R. Graham
629 Indiana Ave.
Anderson, Indiana

Supervisor Production Control with Pierce Governor Co., Anderson. Born in Russiaville, Ind., April 29, 1903. Member of Mt. Moriah Lodge No. 77, F. & A. M., Anderson. Raised in 1927. Widower and has two sons.

Charles B. Green
R. R. No. 1, Box 159-A
Bridgeport, Indiana

Supervisor with Allison Engineering Co. Division of General Motors Corp. Born in Whitestown, Ind., March 8, 1903. Member of Brownsburg Lodge No. 241, F. & A. M., Brownsburg, Ind. Raised July 8, 1943. Married and has three children.

EDWARD G. GREEN

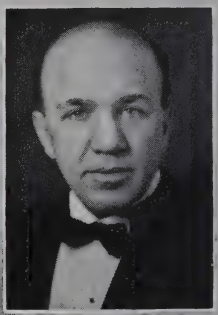

FRED A. GREEN

MANUEL S. GREEN

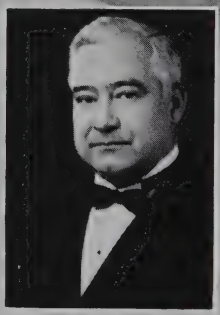

CHARLES A. GREENLEE

EDWARD W. GRIMES

EDWARD G. GREEN
General Delivery
BROWNSBURG, INDIANA

Diesel Engineer with Allison Engineering Co. Born in Whitestown, Ind., July 29, 1907. Member of Brownsburg Lodge No. 241, F. & A. M., Brownsburg, Ind. Raised Dec. 19, 1942. Attended DePauw University. Married, has four children.

FRED A. GREEN
4960 W. 15th St.
INDIANAPOLIS, INDIANA

Personnel Representative, Plant 5, with Allison Engineering Co. Born in West Lebanon, Ind., June 24, 1904. Member of Morenci Lodge No. 95, F. & A. M., Morenci, Mich. Raised in 1926. Graduate of Adrian College. Married and has two children.

CHARLES A. GREENLEE
201 E. 14th St.
ANDERSON, INDIANA

Manager and Owner of Commercial Art Business. Born at Middletown, Ind., Sept. 14, 1893. Member of Lodge No. 271, F. & A. M., Middletown, Ind. Raised Oct. 22, 1919. Graduate of Applied Arts, Chicago. Married.

MANUEL S. GREEN
1402 Norman Ave.
INDIANAPOLIS, INDIANA

Proprietor of Precision Rubber Plate Co. Born in Indianapalis, Ind., Feb. 7, 1916. Member of Southport Lodge No. 270, F. & A. M., Southport, Ind. Raised in Oct., 1943. Married and has three children.

EDWARD W. GRIMES
4909 Orion Ave.
INDIANAPOLIS, INDIANA

Sales Promoter with Standard Oil Co. Born in Indianapolis, Ind., May 12, 1898. Member of Centre Lodge No. 23, F. & A. M., Indianapolis. Raised in 1923. Member of Christian Church. Married and has three children.

CLARENCE W. GRINSTEAD

HENRY D. GRISWELL

ARTHUR M. GROSS

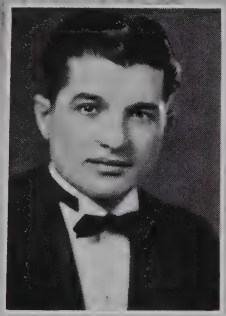

ANTHONY GUIDONE

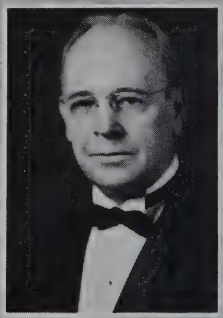

ELMER E. GULLION

Clarence W. Grinstead
5901 E. Washington St., Apt 42
Indianapolis, Indiana

Quartermaster with Indiana State Police. Born in Tipton, Ind., May 20, 1907. Member of Capital City Lodge No. 312, F. & A. M., Indianapolis. Graduate of Illinois College of Podiatry. Methodist. Married and has one child.

Henry D. Griswell
921 Highland Ave.
Indianapolis, Indiana

Vice-President of Hosmer Stokol Corp. Born in Atlanta, Ga., July 9, 1914. Member of Irvington Lodge No. 666, F. & A. M., Indianapolis. Raised in 1943. Member of American Society of Heating and Ventilating Engineers. Graduate of Arsenal Technical High School, Indianapolis. Not married.

Anthony Guidone
1227 N. Colorado
Indianapolis, Indiana

Grocer. Born in Naples, Italy, Jan. 15, 1915. Member of Irvington Lodge No. 666, F. & A. M., Indianapolis. Raised Nov. 10, 1943. Member of St. Paul Episcopal Church. Married and has one child.

Arthur M. Gross
223 Elm St.
Pendleton, Indiana

Coach and teacher with Pendleton School. Born in Spencer, Ind., Aug. 31, 1911. Member of Madison Lodge No. 44, Pendleton, Ind. Raised in 1943. Member of Pendleton Chapter No. 51, R. A. M., and Fall Creek Council No. 43, R. & S. M. Graduate of Central Normal College. Methodist. Married and has two children.

Elmer E. Gullion
401 Waldron St.
West Lafayette, Indiana

Clothing Merchant, Gullion's, Inc. Born in Lebanon, Ind., Aug. 11, 1889. Member of Howard Lodge No. 93, F. & A. M., Kokomo, Ind. Raised in 1918. Mem- of Christian Science Church. Married and has two children.

MARK M. HADLEY

MARLAND G. HAINES

AUSTIN R. HALL

CLYDE N. HALL

JESSE L. HALL

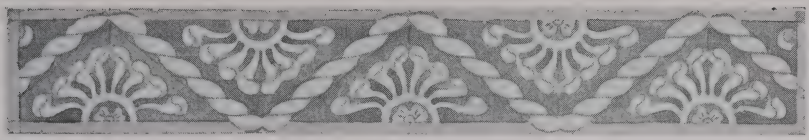

MARK M. HADLEY

COATESVILLE, INDIANA

Restaurant Proprietor. Born in Danville, Ind., Aug. 6, 1906. Member of Coatesville Lodge No. 695, F. & A. M., Coatesville, Ind. Raised in 1940. Member of Friends Church. Married and has one child.

AUSTIN R. HALL

3020 Main St.

ANDERSON, INDIANA

Yard Clerk with New York Central Ry. Born in North Manchester, Ind., June 19, 1902. Member of Westport Lodge No. 52, F. & A. M., Westport, Ind. Raised May 23, 1925. Member of Christian Church. Married, has two children.

MARLAND G. HAINES

BLOOMFIELD, INDIANA

Operates Own Commercial Art Business. Born in Bloomfield, Ind., April 2, 1906. Member of Bloomfield Lodge No. 84, F. & A. M., Bloomfield, Ind. Raised June 7, 1937. Member First Christian Church. Married and has one child.

CLYDE N. HALL

717 Markwood Ave.

INDIANAPOLIS, INDIANA

Motion Picture Projectionist with Marcus Theatre Enterprises. Born in Marietta, Ga., March 30, 1907. Member of Southport Lodge No. 270, F. & A. M., Southport, Ind. Raised Nov. 21, 1942. Married.

JESSE L. HALL

239 Poplar Road

INDIANAPOLIS, INDIANA

Sales-Designing with Indianapolis Wire Bound Box Co. Born in Indianapolis, Ind., March 11, 1902. Member of Irvington Lodge No. 666, F. & A. M., Indianapolis. Raised in May, 1943. Member of Irvington Presbyterian Church. Married and has one child.

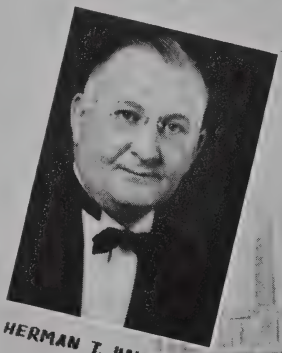

HERMAN T. HALLBERG

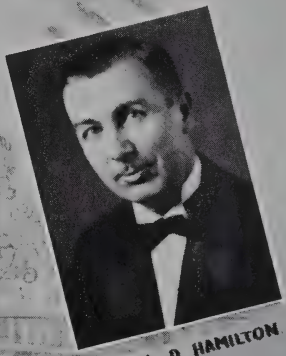

BYRON D. HAMILTON

RUSSELL L. HAMMER

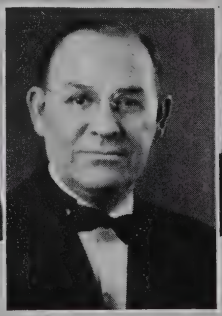

EDWARD J. HAMNER, JR.

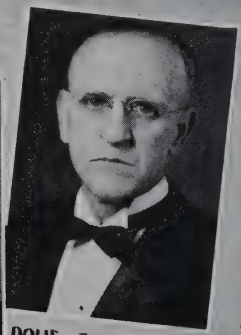

DOLIE C. HANCOCK

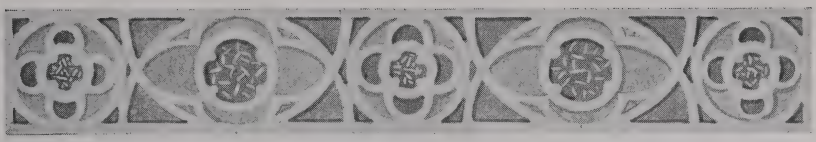

HERMAN T. HALLBERG
946 N. Graham Ave.
INDIANAPOLIS, INDIANA

Division Manager with U. S. Tobacco Co. Born in Traverse City, Mich., Nov. 26, 1898. Member of Centre Lodge No. 23, F. & A. M., Indianapolis, Ind. Raised Oct. 29, 1941. Member First Congregational Church. Married and has two children.

BYRON D. HAMILTON
404 S. Talley Ave.
MUNCIE, INDIANA

Sales Department with Warner Gear Co. Born in Parker, Ind., July 26, 1899. Member of Parker Lodge No. 630, F. & A. M., Parker, Ind. Raised Sept. 23, 1923. Member of Methodist Church. Married.

EDWARD J. HAMNER, JR.
1501 East Maple Road
INDIANAPOLIS, INDIANA

Insurance Manager with Hartford Fire Insurance Co. Born in Haskell, Texas, April 14, 1895. Member and Past Master of Pentalpha Lodge No. 564, F. & A. M., Indianapolis, Ind. Member of Westside Chapter No. 138, R. A. M., Indianapolis. Married.

RUSSELL L. HAMMER
Box 243
FARMLAND, INDIANA

Proprietor of Hammer Drug Co. Born in Farmland, Ind., March 26, 1906. Member of Parker Lodge No. 630, F. & A. M., Parker, Ind. Raised in 1929. Graduate of Indianapolis College of Pharmacy. Married and has one child.

DOLIE C. HANCOCK
MAYS, INDIANA

Veterinarian. Born in Georgetown, Ohio, March 2, 1893. Member of Raleigh Lodge No. 640, F. & A. M., Raleigh, Ind. Raised Feb. 9, 1924. Graduate of Indiana Veterinary College. Married and has one child.

FRED S. HANLEY

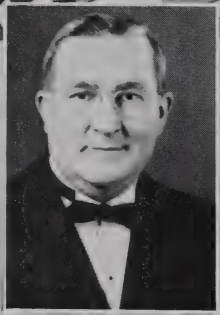

DORA D. HARCOURT

EDDIE L. HARLESS

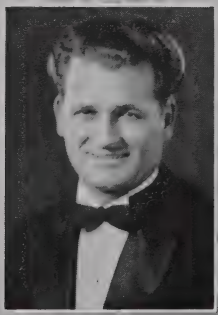

WINEFORD HARLIN

RUSH J. HARMON

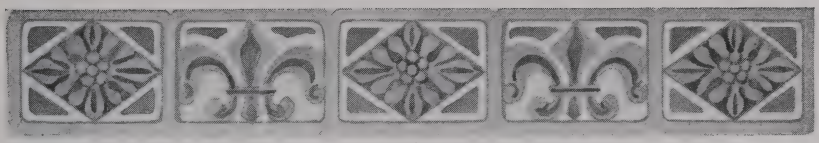

FRED S. HANLEY
P. O. Box 192
INDIANAPOLIS, INDIANA

Pharmaceutical Salesman with C. D. Smith Pharm. Co. Born in Indianapolis, Ind., Aug. 9, 1904. Member of Ancient Landmarks Lodge No. 319, F. & A. M., Indianapolis, Ind. Raised in 1925. Graduate of Indianapolis College of Pharmacy and Butler University. Baptist. Married and has one child.

EDDIE L. HARLESS
910 E. 31st St.
ANDERSON, INDIANA

Foreman with Delco-Remy. Born in Anderson, Ind., March 27, 1904. Member of Fellowship Lodge No. 681, F. & A. M., Anderson. Raised in 1934. Member of East Lynn Christian Church. Married and has one child.

DORA D. HARCOURT
P. B. Box 54
LAWRENCEBURG, INDIANA

Machinist with A. D. Cook Co. Born in Rush County, Ind., June 27, 1896. Member of Milroy Lodge No. 139, F. & A. M., of Milroy, Ind.; Lawrenceburg Chapter No. 56 and Council No. 95. Raised May 2, 1921. Graduate of Palmer School of Chiropractic D. C.-PHC. Christian. Married and has three children.

WINEFORD HARLIN
37 W. Ohio St.
INDIANAPOLIS, INDIANA

Music Instructor, Harlin Bros. Born in Malden, Mo., Oct. 28, 1915. Member of Prospect Lodge No. 714, F. & A. M., Indianapolis, Ind. Harlin Bros. have been active and prominent in music circles throughout the state for many years. Married.

RUSH J. HARMON
R. R. No. 1
WHITESTOWN, INDIANA

Farmer. Born in Boone County, Ind., Dec. 30, 1902. Member of Zionsville Lodge, F. & A. M. Raised in 1933. Member of Zion Chapter No. 235, O. E. S., and Lebanon Elks Club. Married and has two children.

JAMES D. HARRISON

CHARLES C. HARROLD

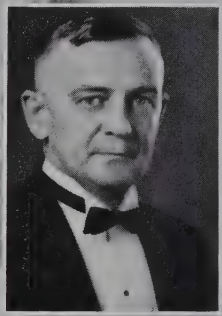

CLAUDE L. HARRY

HARRY R. HART

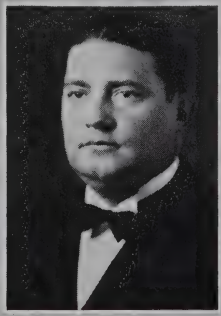

WILFORD S. HARTMAN

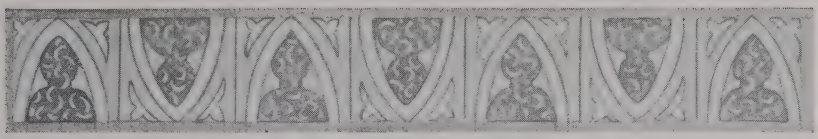

James D. Harrison
3914 N. Keystone Ave.
Indianapolis, Indiana

Lawyer and Deputy Attorney-General. Born in Logansport, Ind., Sept. 16, 1914. Member of Orient Lodge No. 272, F. & A. M., Logansport, Ind. Graduate of Indiana Law School. Member of Indianapolis Junior Chamber of Commerce and Sigma Delta Kapp. Married and has three children.

Claude L. Harry
Grandview Terrace
Anderson, Indiana

Inspector with Guide Lamp Division of General Motors. Born in Henry County, Ind., Aug. 9, 1902. Member of Greensboro Lodge No. 175, F. & A. M., Greensboro, Ind.; Chapter No. 50 and Commandery No. 44, New Castle, Ind. Married and has one son.

Charles C. Harrold
Box 76
Frankton, Indiana

County Clerk of Madison County, Ind. Born at Elwood, Ind., Nov. 8, 1887. Member of Frankton Lodge No. 607, F. & A. M., Frankton, Ind. Raised in 1914. Veterinary surgeon. World War I veteran. Methodist. Married and has one child.

Harry R. Hart
823 N. H St.
Richmond, Indiana

Yard Conductor Pennsylvania R. R. Born in Sulphur Springs, Ind., April 7, 1893. Past Master and member of Richmond Lodge No. 196, F. & A. M. Member of King Solomon No. 4, R. A. M., Richmond, Ind. Member of First Baptist Church. Married, has two children.

Wilford S. Hartman
936 E. Morris St.
Indianapolis, Indiana

Customer Contact Representative with Allison Division, General Motors. Born in Indianapolis, Ind., Feb. 7, 1904. Member of Speedway Lodge No. 729, F. & A. M. Raised July 29, 1943. Attended Butler University. Member of Indianapolis Junior Chamber of Commerce. Married.

RUSSELL G. HARTWELL

GLEN M. HARVEY

HOMER H. HASTINGS

GEORGE D. HATFIELD

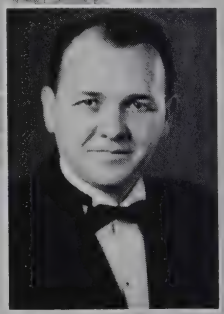

FRANK M. HATTON

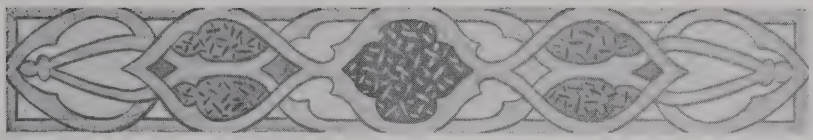

Russell G. Hartwell
1202 S. East St.
Newcastle, Indiana

Foreman with Chrysler Corp. Born in Cortland, Ind., Oct. 10, 1895. Member of Newcastle Lodge No. 91, F. & A. M., Newcastle, Ind. Raised in 1936. Member of Baptist Church. Married and has one child.

Homer H. Hastings
5424 Winthrop
Indianapolis, Indiana

U. S. Postal Clerk. Born in Bicknell, Ind., March 13, 1899. Member of Capital City Lodge No. 312, F. & A. M., Indianapolis; Chapter No. 5, Indianapolis Council No. 2 and Raper Commandery No. 1, Indianapolis, Ind. Married.

Glen Max Harvey
Danville, Indiana

Age 25. Member of Western Star Lodge No. 26, F. & A. M.

George D. Hatfield
2428 Pitt St.
Anderson, Indiana

Inspector with Delco-Remy. Born in Sneedville, Tenn., March 11, 1899. Member of Sneedville Lodge No. 277, F. & A. M., Sneedville, Tenn. Raised in 1925. Married and has three children.

Frank M. Hatton
513 E. Monroe
Attica, Indiana

Assistant Sales Manager with Harrison Steel Castings. Born in Wingate, Ind., Oct. 27, 1908. Member of Wabash Lodge No. 708, F. & A. M., Attica, Ind. Graduate of Teachers College, Ball State, 1933. Married, has two children.

CHARLES N. HAWKINS

WALTER HAYS

EMMETT J. HAYTH

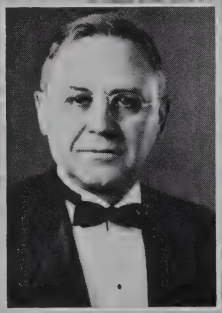

SYLVESTER L. HECATHORN

AIMAN C. HEDRICK

Charles N. Hawkins
R. R. No. 1
Acton, Indiana

Employed with Curtis-Wright Corp. Born in Tipton County, Ind., Oct. 31, 1909. Member of Pleasant Lodge No. 134, F. & A. M., Acton, Ind. Graduate of Sharpsville, Ind., High School. Methodist. Married and has three children.

Walter Hays
Markleville, Indiana

Farmer. Born in Madison, Ind., Aug. 29, 1888. Member of Markleville Lodge No. 629, F. & A. M., and Pendleton Chapter, R. A. M. Graduate of Earlham College. Married and has two children.

Sylvester L. Hecathorne
7045 Central Ave.
Indianapolis, Indiana

Proprietor of Heeathorn Baking and Tea Room. Born in North Manchester, Ind., Sept. 7, 1883. Member of Broad Ripple Lodge No. 643, F. & A. M.; Oriental Chapter No. 147 and Oriental Commandery, Indianapolis. Married and has one child.

Emmett J. Hayth
315 Graham Ave.
Indianapolis, Indiana

Lawyer. Born in Terre Haute, Ind., Oct. 13, 1908. Member of Mystic Tie Lodge No. 398, F. & A. M., Indianapolis. Graduate of Butler and Michigan Law School, LL.B. Married.

Aiman C. Hedrick
Box 74
Cowan, Indiana

Chemist. Born in Anderson, Ind., Feb. 21, 1906. Member of Whitney Lodge No. 229, F. & A. M., New Burlington, Ind., Raised Oct. 9, 1943. Graduate of Texas University. Married and has three children.

CYRUS C. HEINY

HARRY E. HENDERSHOTT

GEORGE W. HENDERSON

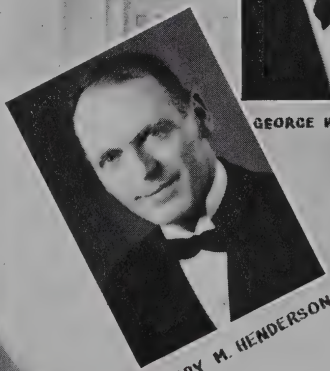

HARRY M. HENDERSON

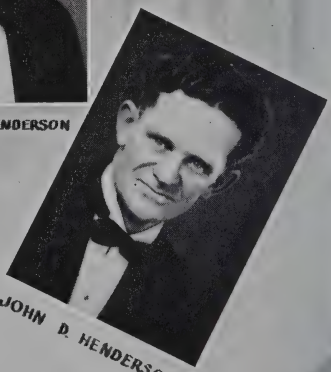

JOHN D. HENDERSON

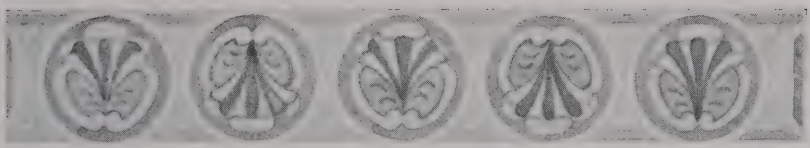

Cyrus C. Heiny
2916 N. Illinois St.
Indianapolis, Indiana

Millwright with Bridgeport Brass Co. Born in Noblesville, Ind., June 8, 1909. Member of Centre Lodge No. 23, F. & A. M., Indianapolis. Raised in April, 1943. Married and has two children.

Harry E. Hendershot
5915 Broadway
Indianapolis, Indiana

With Indiana Bell Telephone Co. Born in Indianapolis, Ind., Nov. 4, 1884. Member of Broad Ripple Lodge No. 643, F. & A. M., Indianapolis. Raised in 1916. Member of Broad Ripple Methodist Episcopal Church. Married and has one child.

George W. Henderson
1733 E. 60th St.
Indianapolis, Indiana

Salesman with Indianapolis Office Supply Co. Born in Indianapolis, Ind., June 30, 1905. Member of Centre Lodge No. 23, F. & A. M., Indianapolis. Raised in 1943. Graduate of Butler University. American Legion, World War II. Married and has one son.

Harry M. Henderson
210 Wheeler Ave.
Mooresville, Indiana

Employed with U. S. Rubber Co. Born in Mooresville, Ind., Oct. 22, 1910. Member of Plainfield Lodge No. 653, F. & A. M., Plainfield, Ind. Graduate of Mooresville, Ind., High School. Christian. Married and has one child.

John D. Henderson
2052 N. Alabama St.
Indianapolis, Indiana

Group Leader with Allison Division, General Motors. Born in Logansport, Ind., Dec. 30, 1900. Member of Evergreen Lodge No. 713, F. & A. M., and West Side Chapter, R. A. M., Indianapolis, Ind. Raised Feb. 20, 1943. Member of Ninth Christian Church, Logansport, Ind. Married.

ROSCOE O. HENSLEY

HERMAN S. HEPNER

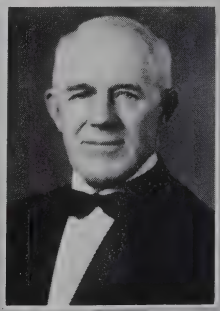

EGBERT S. HESS

HAROLD A. HEYER

KIETH K. HIATT

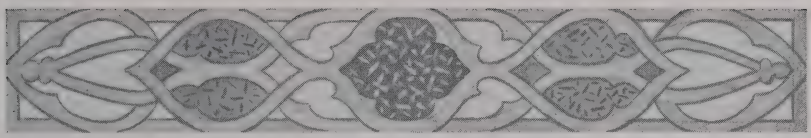

Roscoe O. Hensley
1134 N. Park Ave.
Indianapolis, Indiana

Piecework Inspector with N. Y. S. Born in Indianapolis, Ind., April 27, 1900. Member of Brookside Lodge No. 720, F. & A. M. Raised in 1928. Married.

Egbert S. Hess

Kentland, Indiana

Veterinarian. Born in Momence, Ill., Sept. 5, 1878. Member of Newton Lodge No. 361, F. & A. M.; Kentland Chapter No. 890, Kentland Council No. 920 and Lafayette Commandery No. 3. Graduate of McKillip Veterinary College. Member of Methodist Church. Married.

Herman S. Hepner
Bloomington, Indiana

Physician. Born in New Lebanon, Ohio, Nov. 6, 1895. Member of Monroe Lodge No. 22, F. & A. M., and Chapter No. 127, Bloomington, Ind. Graduate of Jefferson Medical College and University of Pennsylvania. Married, has three children.

Harold A. Heyer

Morocco, Indiana

Proprietor of Moroko Theatre. Born in Chicago, Ill., Dec. 31, 1903. Member of Lake Lodge No. 157, F. & A. M., Crown Point, Ind. Raised in June, 1936. Attended Purdue University. Secretary of J. & H. Theatre Corp. Methodist. Married and has two children.

Kieth K. Hiatt
223 N. 13th St.
Richmond, Indiana

Foreman with Crosley Corp. Born at Sheridan, Ind., July 5, 1908. Member of Webb Lodge No. 24, F. & A. M., Richmond, Ind. Raised in 1943. Member of Methodist Church. Married and has one child.

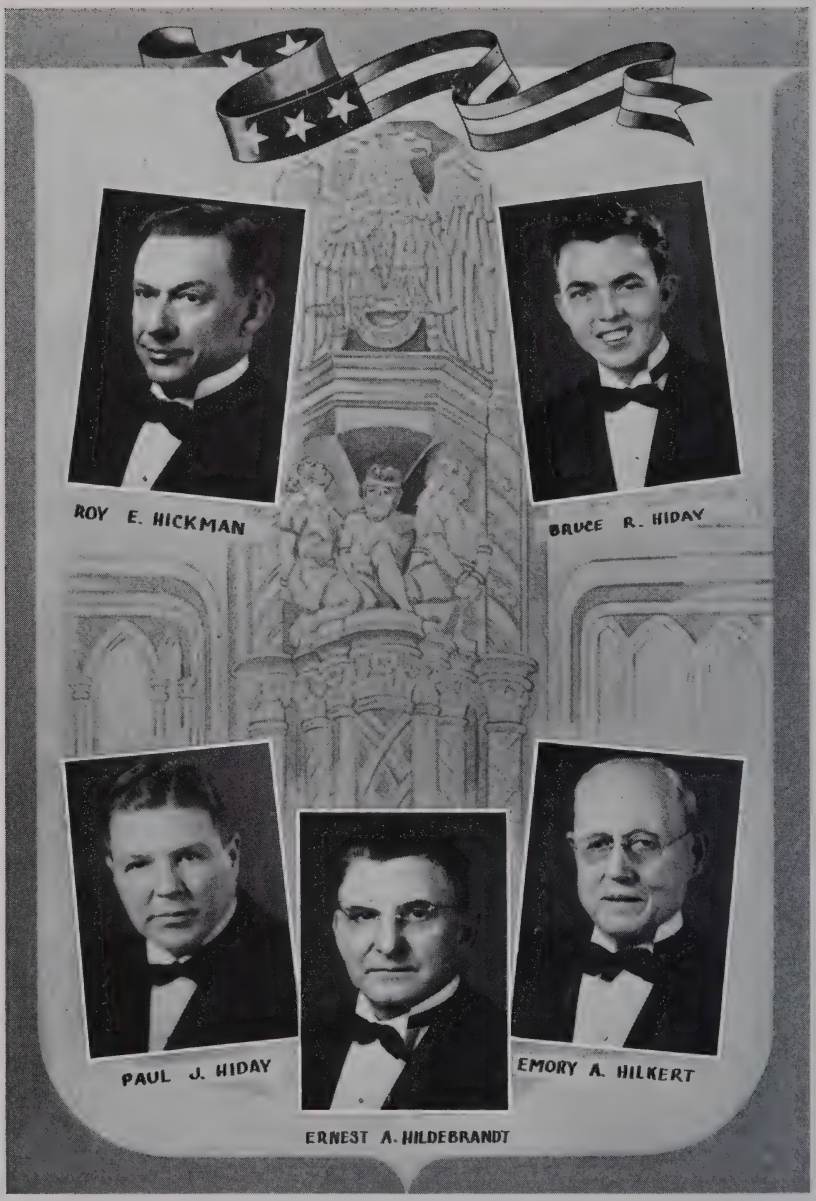
ROY E. HICKMAN
BRUCE R. HIDAY
PAUL J. HIDAY
EMORY A. HILKERT
ERNEST A. HILDEBRANDT

Roy E. Hickman
315 W. Hampton Drive
Indianapolis, Indiana

City Controllor of the City of Indianapolis.; also proprietor of Hickman Oldsmobile, Inc. Born in Martinsville, Ind., Dec. 29, 1890. Member of Logan Lodge No. 575, F. & A. M., Indianapolis, Ind. Prominent in automobile circles for many years. Methodist. Member of Columbia Club, Chamber of Commerce and past president of Indianapolis Auto Trade Association. Married.

Bruce R. Hiday
2437 N. Noble St.
Anderson, Indiana

U. S. Army. Born in Forsythe, Mont., Sept. 19, 1920. Member of Ovid Lodge No. 164, F. & A. M., Ovid, Ind. Raised in Jan., 1942. Graduate of Markleville, Ind., High School. Member of Christian Church. Married and has one child.

Ernest Arthur Hildebrandt
Indianapolis, Indiana

Age 57. Member of Veritas Lodge No. 608, F. & A. M.

Paul J. Hiday
403 2nd St., S.
Fortville, Indiana

Foreman with Delco-Remy Co. Born in Fortville, Ind., Jan. 14, 1928. Member of Fortville Lodge No. 207, F. & A. M. Raised in July, 1930. Graduate of Fortville High School. Member of Christian Church. Married and has one child.

Emory Abraham Hilkert
Knightstown, Indiana

Age 72. Member of Golden Rule Lodge No. 16, F. & A. M.

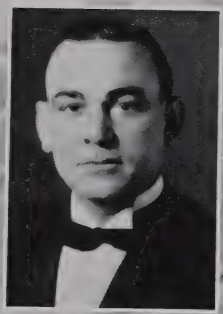

RICHARD B. HILL

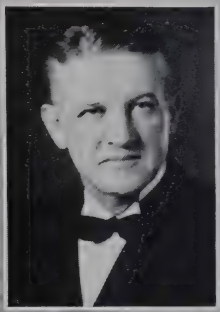

CLYDE S. HILLIGOSS

NATHAN E. HILLMAN

DARCY A. HIZER

ROMA O. HOCKENBERRY

RICHARD B. HILL
4723 E. 12th St.
INDIANAPOLIS, INDIANA

Chief Electrical Inspector with City of Indianapolis. Born in Indianapolis, Ind., Oct. 8, 1904. Member of Capital City Lodge No. 312, F. & A. M., Indianapolis, Ind. Raised in Nov., 1927. Member of Sahara Grotto and International Association of Electrical Inspectors. Married and has one child.

CLYDE S. HILLGOSS
2006 W. 12th St.
ANDERSON, INDIANA

Inspection Supervisor, Delco-Remy Co., Anderson. Born in Crawfordsville September 13, 1896. Member of Hancock Lodge No. 101, F. & A. M., Greenfield, Ind.

DARCY A. HIZER
507 W. Moore St.
AURORA, INDIANA

Salesman with Coco-Cola Bottling Co. Born at Sioux City, Iowa, Aug. 4, 1914. Member of Aurora Lodge No. 51, Aurora, Ind.; Chapter No. 56 and Council No. 95, Lawrenceburg. Attended schools in Dayton, Ohio. Married and has one child.

NATHAN E. HILLMAN
SUNMAN, INDIANA

Factory General Manager with Naas Corporation of Indiana. Born in Prairie du Sac, Wis., Nov. 2, 1904. Member of Batesville Lodge No. 668, F. & A. M., Batesville, Ind. Raised in April, 1940. Married and has two children.

ROMA O. HOCKENBERRY
R. R. No. 1
DALEVILLE, INDIANA

Inspection Foreman with Delco-Remy. Born in Popular Bluff, Mo., Jan. 15, 1898. Member of Daleville Lodge No. 730, Daleville, Ind. Raised in 1942. Member of Methodist Church. Married and has two children.

CLARENCE E. HODSON

FRED G. HOFFNER

MILBURN HOGAN

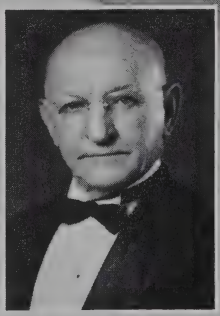

CHARLES W. HOHNHAUS

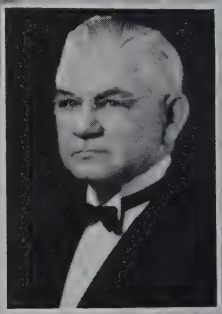

JOHN F. HOLLAND

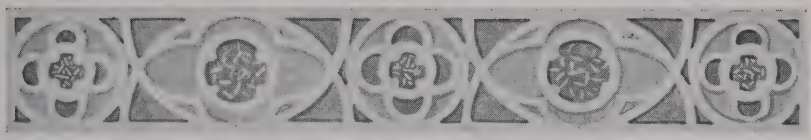

Clarence E. Hodson
157 N. 8th St.
Middletown, Ohio

Revision Clerk in Accounting Department of Nickel Plate R. R. Born in Anderson, Ind., June 28, 1903. Member of Middletown Lodge No. 271, F. & A. M., and Middletown Chapter No. 143, R. A. M., Middletown, Ind. Married and has two children.

Fred G. Hoffner
523 Meridian St.
Anderson, Indiana

Stereotyper with Anderson Herald Publishing Co. Born in Anderson, Ind., Aug. 14, 1908. Member of Fellowship Lodge No. 681, F. & A. M., Anderson, Ind. Raised in Jan., 1938. Member of Central Christian Church. Married and has one child.

Charles W. Honhaus
16 Loan Apts.
Anderson, Indiana

Receiving Clerk with Delco-Remy. Born in Harrisburg County, Pa., Aug. 17, 1877. Member of Mystic Circle Lodge No. 685, F. & A. M., Lawrence, Ind. Raised in 1940. Graduate of Ohio State. Member of Christian Church. Married.

Wilburn Hogan
4810 Winthrop Ave.
Indianapolis, Indiana

Chief Engineer with Indiana Gear Works. Born in Indianapolis, Ind., March 11, 1920. Member of Broad Ripple Lodge No. 643, F. & A. M., Indianapolis. Raised Oct. 15, 1943. Graduate of Arsenal Technical High School, Indianapolis. Married and has one child.

John F. Holland
335 W. 39th St.
Indianapolis, Indiana

Army Air Force Inspector. Born in Knightstown, Ind., Oct. 11, 1888. Member of Capital City Lodge No. 312, F. & A. M., Indianapolis. Raised May 25, 1943. Married.

ALVA E. HOLMAN

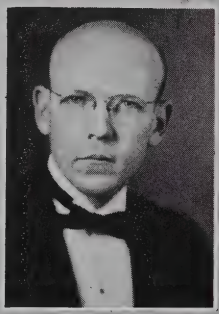

SAMUEL W. HOLMES

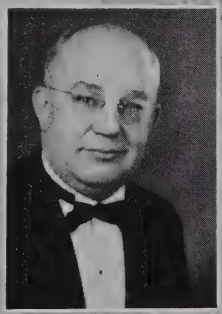

RUSSELL A. HOOD

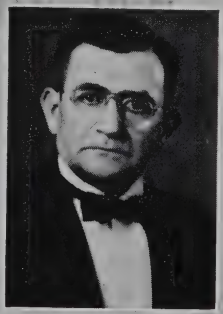

HUGH HOPPES

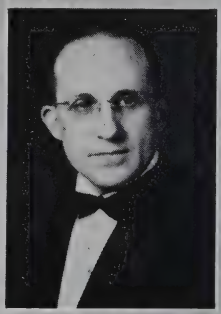

VERNE H. HORNADAY

ALVA E. HOLMAN
R. R. No. 2
TIPTON, INDIANA

Inspector with Allison Engineering Co. Born in Tipton County, Ind., March 3, 1904. Member of Austin Lodge No. 128, F. & A. M.; Chapter No. 114, R. A. M., and Council No. 80, R. & S. M., of Tipton, Ind. Member of Christian Church, Tipton. Married.

SAMUEL W. HOLMES
821 W. Oak St.
MITCHELL, INDIANA

Partner of Holmes Hardware Co. Born in Mitchell, Ind., March 9, 1905. Member of Mitchell Lodge No. 228, F. & A. M., and Chapter No. 34, R. A. M., Bedford, Ind. Member of Methodist Church. Married and has two children.

HUGH HOPPES
139 N. 5th St.
MIDDLETOWN, INDIANA

Farmer. Born in Madison County, Ind., July 2, 1893. Member of Middletown Lodge No. 271, F. & A. M., and Chapter No. 143, R. A. M., Middletown, Ind. Graduate of Anderson, Ind., High School. Married and has two children.

RUSSELL A. HOOD
YORKTOWN, INDIANA

Sales Engineer with Hood Machinery Co. Born in Cleveland, Ohio, Nov. 6, 1896. Member of Daleville Lodge No. 730, F. & A. M., Daleville, Ind. Raised in September, 1943. World War I veteran. Purdue "Ex. 21". Methodist. Married and has two children.

VERNE H. HORNADAY
2701 Barth Ave.
INDIANAPOLIS, INDIANA

Assistant Traffic Manager with Allison Division of General Motors Corp. Born in Indianapolis, Ind., Dec. 23, 1894. Member of Indianapolis Lodge No. 669, F. & A. M. Raised in March, 1916. Member of Methodist Church. Married and has one child.

LEONARD C. HORNBECK

RAY G. HOWARD

STEWART & HOWARD

WILLIAM L. HOWARD

ARNOLD O. HOWES

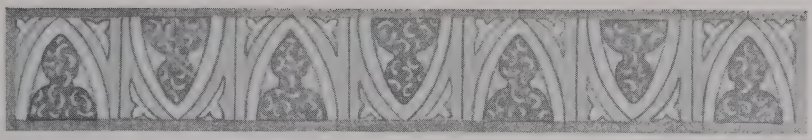

LEONARD C. HORNBECK
2928 Jefferson St.
ANDERSON, INDIANA

Foreman with Delco-Remy. Born in Henry County, Ind., June 24, 1905. Member of Fellowship Lodge No. 681, F. & A. M., Anderson, Ind. Graduate of Middletown, Ind., High School. Married and has two children.

STEWART B. HOWARD
1019 E. 10th St.
ANDERSON, INDIANA

Tool grinder with Delco-Remy. Born in Adrian, Mich., Dec. 22, 1901. Member of Mt. Moriah Lodge No. 77, F. & A. M., Anderson. Raised Dec. 19, 1941. Served in Hawiian Island in World War I. Married and has two children.

RAY G. HOWARD
202 Mouch Bldg.
NEWCASTLE, INDIANA

Dentist. Born at Lebanon, Ind., Sept. 19, 1897. Member of Broad Ripple Lodge No. 643, F. & A. M., Indianapolis, Ind. Raised in 1922. Graduate of Indiana University. Married and has two children.

WILLIAM L. HOWARD
1409 Linden St.
MUNCIE, INDIANA

Vice-President of Muncie Trade School. Born in Stockwell, Ind., Dec. 23, 1901. Member of Darlington Lodge No. 186, F. & A. M, Darlington, Ind. Graduate of Purdue University. Past Patron of Darlington O. E. S., 1933 and 1935. President of Indiana Association of Deans and Counselors, 1942. Married and has one child.

ARNOLD O. HOWES
331 E. Church St.
BRAZIL, INDIANA

Manager for Kroger Grocery and Baking Co. Born in Clinton County, Ind., Nov. 16, 1907. Member of Centennial Lodge No. 541, F. & A. M.; Chapter No. 59, Council No. 40 and Commandery No. 47, Brazil, Ind. Graduate of Garfield High School, Terre Haute, Ind. Married and has two children.

MAX HUDELSON
JAMES H. HUDLOW
GILBERT M. HUDSON
SHARKEY HUDSON
LESS V. HUMBERT

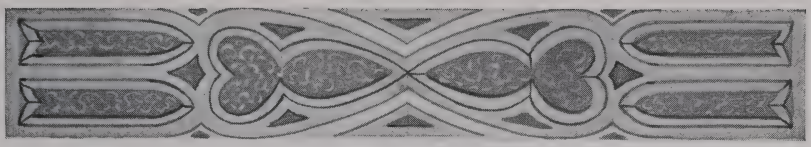

MAX HUDELSON
P. O. Box 32
GREENSFORK, INDIANA

Welder and Sheet Metal Worker. Born in Lafayette, Ind., July 6, 1906. Member of Konawa Lodge No. 322, F. & A. M., Okla. Raised in 1940. Member of Church of Christ. Married.

JAMES H. HUDLOW
527 Carrolton Blvd.
WEST LAFAYETTE, INDIANA

Owner of West Side Cleaners. Born in Lafayette, Ind., May 21, 1902. Member of West Lafayette Lodge No. 724, F. & A. M.; Chapter No. 3, R. A. M.; Council, R. A. & S. M., and Commandery No. 3, K. T., Lafayette, Ind. Member of Elks, Lions, Eagles and O. E. S. No. 507. Married and has three children.

SHARKEY HUDSON
R. No. 3
ANDERSON, INDIANA

Employed by Delco-Remy Corp. Born in Bloomfield, Ind., Nov. 7, 1899. Member of Madison Lodge No. 44, F. & A. M., Pendleton, Ind. Member of Improved Order of Red Men, Chief Anderson Tribe No. 2. Married and has one child.

GILBERT M. HUDSON
632 Nursery Road
ANDERSON, INDIANA

Toolmaker with Guide Lamp Division, General Motors Corp. Born in Anderson, Ind., May 3 ,1913. Member of Fellowship Lodge No. 681, F. & A. M., Anderson, Ind. Raised Nov. 19, 1942. Graduate of Anderson, Ind., High School. Married.

LESS V. HUMBERT
Box 1013
ANDERSON, INDIANA

Salesman with Kuhner Packing Co. Born near Yorktown, Ind., May 31, 1890. Member of Lodge No. 933, F. & A. M., Muncie, Ind. Raised in 1924. Member of Methodist Church. Married and has two children.

JESSE J. HUNT

NORMAN HUNT

JOSEPH G. HUNTER

PHILLIP HUNTER

MARSHALL HUNTZINGER

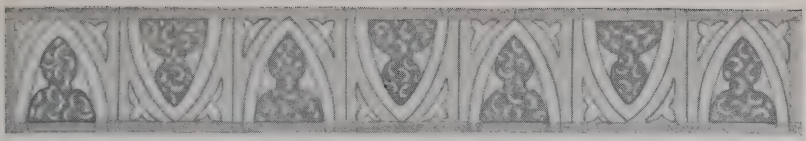

JESSE J. HUNT
4201 S. East St.
INDIANAPOLIS, INDIANA

Manager of Reid-Holcomb Co. Born in Indianapolis, Ind., June 4, 1909. Member of Southport Lodge No. 270, F. & A. M., Southport, Ind., and Chapter No. 137, R. A. M., Greenwood, Ind. Member of Bethany Lutheran Church. Married and has two children.

JOSEPH G. HUNTER
275 E. Madison
FRANKLIN, INDIANA

Supervisor of Planning Standards with Schwitzer-Cummins Co. Born in Columbus, Ind., May 27, 1905. Member of Franklin Lodge No. 107, F. & A. M., Franklin, Ind. Raised in Dec., 1942. Baptist. Married.

NORMAN HUNT
5365 Guilford Ave.
INDIANAPOLIS, INDIANA

Assistant General Agent, Indiana, with Sinclair Refining Co. Born in Indianapolis, Ind., Dec. 10, 1904. Member of Pentalpha Lodge No. 564, F. & A. M., Indianapolis. Raised March 11, 1937. Member of Meridian Heights Presbyterian Church. Married and has one son.

PHILLIP HUNTER
320 N. Parker Ave.
INDIANAPOLIS, INDIANA

Mechanic with Red Ball Transit Co. Born in White County, Ind., Dec. 30, 1897. Member of Lodge No. 710, F. & A. M., Indianapolis. Raised May 29, 1942. Member of Church of God. Married and has five children.

MARSHALL T. HUNTZINGER
Edgewood Addition, R. R. No. 8
ANDERSON, INDIANA

Process Engineer with Delco-Remy. Born in Pendleton, Ind., Sept. 12, 1909. Member of Mt. Moriah Lodge No. 77, F. & A. M., Anderson Ind. Raised in Oct., 1943. Member of Methodist Church. Married and has one child.

CLAUDE S. HURLEY

JOHN E. HURT

LOYD A. HUTCHINSON

NOEL HAMS

ROY J. INMAN

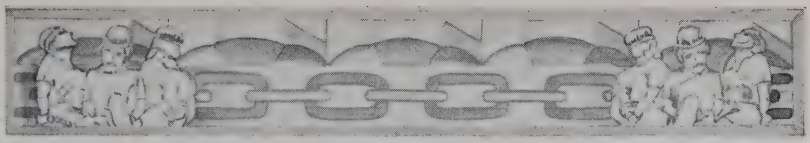

CLAUDE S. HURLEY
1511 Spann Ave.
INDIANAPOLIS, INDIANA

Conductor with N. Y. C. R. R. Born in Indianapolis, Ind., July 16, 1905. Member of Prospect Lodge No. 714, F. & A. M., Indianapolis, Ind. Secretary and Treasurer of Brotherhood of Railroad Trainmen, Lodge No. 374. Married and has two children.

LOYD A. HUTCHISON
411 N. Drexel Ave.
INDIANAPOLIS, INDIANA

Representative with Pennsylvania R. R. Born in Lake Creek, Texas, July 10, 1892. Member of Logan Lodge No. 575, F. & A. M., Indianapolis. Raised in June, 1943. World War I veteran. Member of Irvington Methodist Church. Married and has three children.

JOHN E. HURT
MARTINSVILLE, INDIANA

Lawyer with McNutt & Hurt Law Firm. Born in Morgan County, Ind., Nov. 3, 1912. Member of Eminence Lodge No. 440, F. & A. M.; Oceola Chapter No. 71 and Martinsville Council No. 81. Graduate of Indiana Law School. Married and has two children.

NOEL IIAMS
531 Occidental Bldg.
INDIANAPOLIS, INDIANA

State Manager of Business Men's Assurance Co. Born in Warsaw, Ind., Aug. 17, 1902. Member of Parke Lodge No. 8, F. & A. M., Rockville, Ind. Raised in 1927. Member of Indianapolis Chamber of Commerce and Columbia Club. Graduate of Wabash College. Married and has two children.

ROY J. INMAN
1118 Cruft St.
INDIANAPOLIS, INDIANA

Proprietor of Inman Hardware Co. Born in Indianapolis, Ind., Feb. 23, 1913. Member of Marion Lodge No. 35, Indianapolis. Raised April 7, 1937. Secretary of Marion Lodge No. 35 Craft Club. Elder of Traub Memorial Presbyterian Church. Not married.

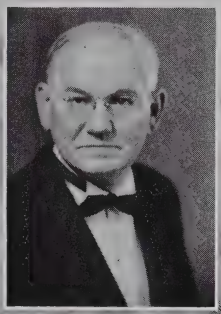

CARL H. IRRGANG

CHARLES R. ISRAEL

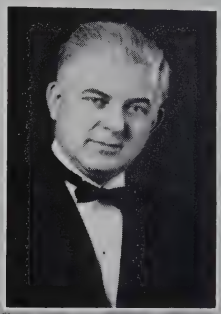

DANIEL K. JACKSON

WILLIAM B. JACKSON

CLAUDE F. JAMES

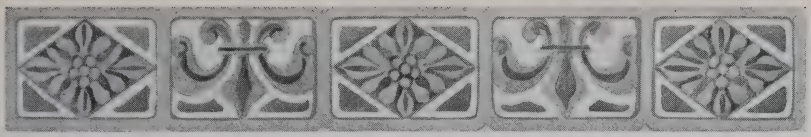

Carl H. Irrgang
29 N. Mount St.
Indianapolis, Indiana

Proprietor of Grocery Store. Born in Thurincen, Germany, Nov. 19, 1881. Member of Centre Lodge No. 23, F. & A. M., Indianapolis. Raised in 1929. Member of West Washington M. E. Church. Married and has one child.

Daniel K. Jackson
416 W. Broadway
Monticello, Indiana

Proprietor of Jackson Jewelry Store. Born in Walcott, Ind., May 11, 1901. Member of Walcott Lodge No. 180, F. & A. M., Walcott, Ind. Raised in 1934. Attended Indiana University and graduated from watchmaking school of Peoria, Ill. Married and has one child.

Charles R. Israel
618 N. Pennsylvania St.
Indianapolis, Indiana

Treasurer with Aero-Mayflower Transit Co. Born in Greensburg, Ind., July 18, 1898. Member of Mystic Tie Lodge No. 398, F. & A. M., Indianapolis. Raised in 1943. Served in U. S. Navy 1917-1919. Married and has one child.

William B. Jackson
5438 Carrollton Ave.
Indianapolis, Indiana

Employed with Allison Division, General Motors Corp. Born in Indianapolis, Ind., April 20, 1922. Member of Pentalpha Lodge No. 564, F. & A. M., Indianapolis. Raised June 30, 1943. Graduate of Broad Ripple High School, Indianapolis. Member of Meridian Street Methodist Church. Not married.

Claude F. James
2305 California St.
Columbus, Indiana

Inspector with Cummins Engine Co. Born in Shirley, Ind., Jan. 30, 1906. Member of St. John's Lodge No. 20, F. & A. M., Columbus, Ind. Raised Oct. 19, 1942. Member of Christian Church. Married.

CLIFFORD M. JAMES

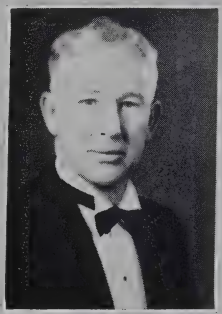

HARRY R. JAMISON

HERMAN O. JANERT

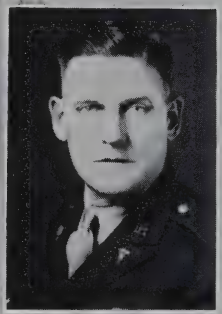

CLARENCE W. JENKINS

JOHN D. JERRETT

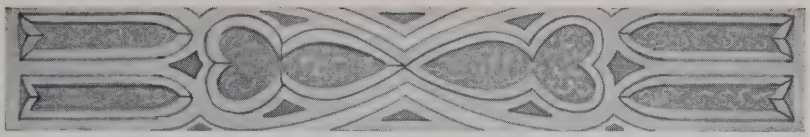

Clifford M. James
R. R. No. 8
Anderson, Indiana

Foreman with Delco-Remy. Born in Summitville, Ind., Feb. 6, 1908. Member of Mt. Moriah Lodge No. 77, F. & A. M., and Chapter No. 52, R. A. M., Anderson, Ind. Graduate of High School in Marion, Ind. Married and has two children.

Harry R. Jamison
2019 Central Ave.
Indianapolis, Indiana

Insurance Salesman with National L. & A. Ins. Co. and Indiana Travelers Assurance Co. Born in Marco, Ind., Jan. 17, 1891. Member of Lyons Lodge No. 634, F. & A. M., Lyons, Ind. Raised Sept. 27, 1918. Married.

John D. Jerrett
2821 Lockburn St.
Indianapolis, Indiana

Born in Mooresville, Ind., March 23, 1907. Member of Mooresville Lodge No. 78, F. & A. M., Mooresville, Ind. Raised Feb. 7, 1942. Married, has two children.

Herman O. Janert
1445 Union St.
Indianapolis, Indiana

Proprietor of Wholesale Meat Business. Born in Indianapolis, Ind., Dec. 13, 1900. Member of Veritas Lodge No. 608, F. & A. M., Indianapolis, Ind. Raised Dec. 7, 1943. Attended Public School No. 22 and Manual Training High Shool, Indianapolis. Married and has one child.

Clarence W. Jenkins
D. C. No. 4, A. P. O. No. 444
Camp Campbell, Kentucky

Major D. C., U. S. Army. Born in Mulberry, Ind., Aug. 18, 1895. Member of Mulberry Lodge No. 618, F. & A. M., Mulberry, Ind. Raised in 1918. Graduate of Indiana University School of Dentistry. World War I veteran. Called to active duty in World War II Jan. 15, 1942. Married.

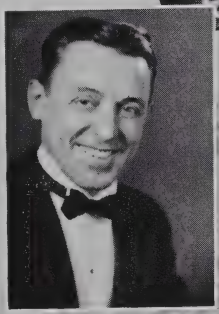

SHIRLEY T. JENKINS

DANIEL H. JESSOP

JESSE W. JOHNSON

KENNETH O. JOHNSON

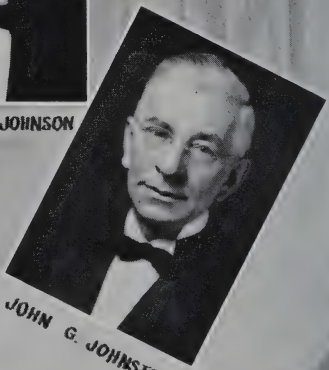

JOHN G. JOHNSTON

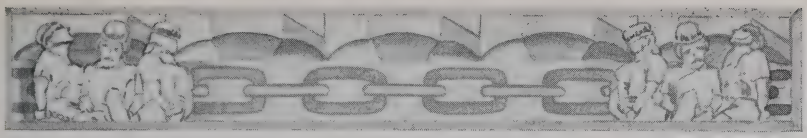

Shirley T. Jenkins
618 4th St.
Rising Sun, Indiana

Proprietor, Meats and Merchandise. Born in Morgan, Ky., Aug. 24, 1905. Member of Aurora Lodge No. 51, F. & A. M., Aurora, Ind. Raised in June, 1941. Member of Baptist Church. Married and has three children.

Daniel H. Jessop
434 W. 30th St.
Connersville, Indiana

Proprietor of "Jossop Candies." Born in Fayette County, Ind., June 29, 1912. Member of Warren Lodge No. 15, F. & A. M., Connersville, Ind. Raised in 1938. Member of Methodist Church and Eagles Lodge. Married, has one child.

Jesse Walter Johnson
530 S. 16th St.
Richmond, Indiana

Process Engineer with Perfect Circle Co. Born in Marion, Ind., Feb. 29, 1896. Member of Austin Lodge No. 128, F. & A. M.; Chapter No. 114 and Council No. 80, Tipton, Ind. Raised in 1932. Past Master of his lodge. World War I veteran. Married and has two children.

Kenneth O. Johnson
Box 34
Newcastle, Indiana

Supervisor of Indiana Village for Epileptics. Born in Alexandria, Ind., Aug. 14, 1909. Member of Eaton Lodge No. 606, F. & A. M., Eaton, Ind.; Newcastle Chapter No. 50, R. A. M.; Council No. 50, R. & S. M., and Commandery No. 40, K. T., Newcastle, Ind.; also Eaton Chapter No. 522, O. E. S. Methodist. Married and has one child.

John G. Johnston
730 S. Noble
Indianapolis, Indiana

Special Assignment Tool Engineer with Allison Division of General Motors Corp. Born at Pana, Ill., Oct. 6, 1891. Member of Prospect Lodge No. 714, F. & A. M., Indianapolis. Raised in 1918. Assisted in organizing Prospect in 1920. Past Master. Vice-president of Allison Pin Club, night shift. Married and has two children.

THOMAS R. JOHNSTON

ALLEN C. JONES

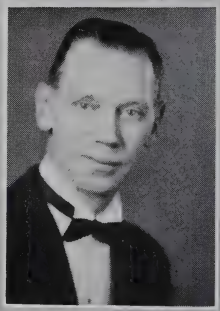

GARY C. JONES

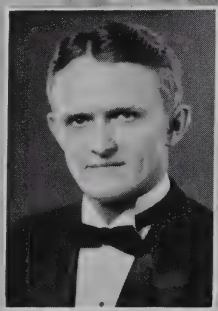

HARRY H. JONES

JOSEPH R. JONES

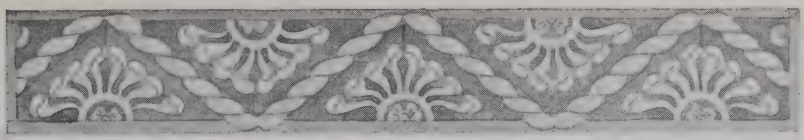

THOMAS R. JOHNSTON
R. No. 1
LAFAYETTE, INDIANA

Director of Information for Purdue University. President of Mark Wayne Class No. 2. Born in Bluffton, Ind., March 7, 1893. Member of West Lafayette, Ind., Lodge No. 724, F. & A. M. Raised in 1920 at Lodge No. 123, F. & A. M. Attended Indiana Teachers College and Purdue. Member of Kiwanis Club. Past president of American Association of Agricultural College Editors. Married and has three children.

GARY C. JONES
2306 Guilford
INDIANAPOLIS, INDIANA

Mechanic with Allison Division of General Motors Corp. Born in Advance, Ind., Sept. 25, 1897. Member of Mooresville Lodge No. 78, F. & A. M., Mooresville, Ind. Raised Feb. 11, 1921. Member of Indianapolis Fishing Club and Broadway Methodist Church. Married and has one child.

ALLEN C. JONES
1910 Arrow Ave.
ANDERSON, INDIANA

Foreman with Guide Lamp Division of General Motors Corp. Born in Franklin County, Ind., Aug. 31, 1888. Member of Fellowship Lodge No. 681, F. & A. M., Anderson. Raised Dec. 13, 1941. Member of Church of God. Married and has one child.

HARRY H. JONES
2222 McKinley St.
ANDERSON, INDIANA

Tool and Die Maintenance with Delco-Remy Corp. Born in Madison County, Ind., March 15, 1907. Member of Mt. Moriah Lodge No. 77, F. & A. M., Anderson. Graduate of Summitville High School. Married and has one child.

JOSEPH R. JONES
204 Diehl St.
TIPTON, INDIANA

Plant Engineer with Perfect Circle Co. Born in Frankfort, Ind., Sept. 17, 1900. Member of Austin Lodge No. 128, F. & A. M., Tipton, Ind. Graduate of Bradley Polytechnic. Member of Christian Church. Married and has three children.

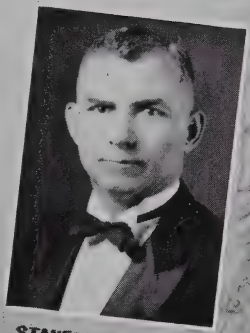

STANFORD G. JONES

TUDOR W. JONES

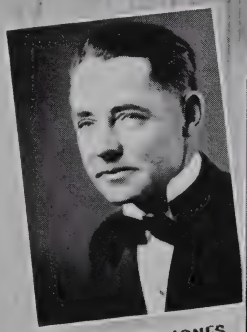

MORRIS W. JONES

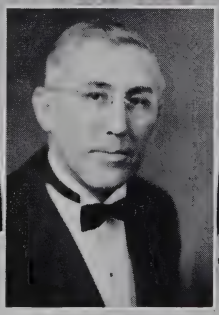

WILLIAM T. JONES

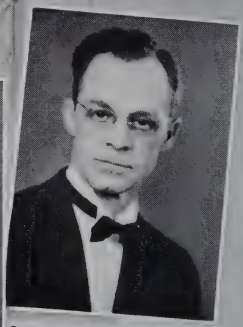

CHESTER B. JORDAN

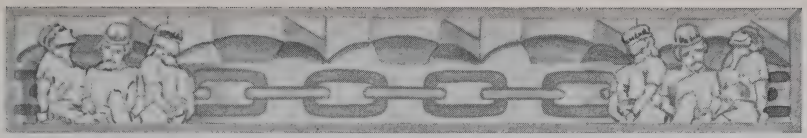

STANFORD G. JONES
2031 Roosevelt Ave.
INDIANAPOLIS, INDIANA

Boilermaker with N. Y. C. R. R. Born in Frankfort, Ind., May 29, 1894. Member of Veritas Lodge No. 608, F. & A. M., and Veritas Chapter No. 160, R. A. M., of Indianapolis. Raised Oct. 15, 1936. In U. S. Navy 1912 to 1920. Overseas nineteen months during World War I. Member of Brightwood Chapter No. 399, O. E. S., and Acasia Club. Married and has two children.

TUDOR W. JONES
424 W. 11th St.
ANDERSON, INDIANA

Auditor with Municipal Light and Power Co., Anderson. Born in Lougher, Wales, Oct. 22, 1885. Member of Mt. Moriah Lodge No. 77, F. & A. M., Anderson. Raised in 1906. Member of Baptist Church. Married and has two children.

WILLIAM T. JONES
144 W. 44th St.
INDIANAPOLIS, INDIANA

Ministry, Methodist Conference Officer. Born at Tennyson, Ind., July 2, 1886. Member of Allen Lodge No. 165, F. & A. M., of Moores Hill, Ind. Raised in 1916. Executive secretary Preachers Aid Society and treasurer of Indiana Conference. Methodist Church. Commissioned First Lieutenant Chaplain, World War I. Married and has one child.

MORRIS W. JONES
R. R. No. 3
FRANKFORT, INDIANA

Storekeeper with N. Y. C. R. R. Born in Frankfort, Ind., Nov. 14, 1903. Member of Clinton Lodge No. 54, F. & A. M., Frankfort, Ind. Raised in 1930. Member of Christian Church. Married and has two children.

CHESTER B. JORDAN
342 W. 7th St.
RUSHVILLE, INDIANA

Clerk with Steven Bros. Clothing Store. Born in Rush County, Ind., June 12, 1904. Member of Phoenix Lodge No. 62, F. & A. M., Rushville, Ind. Raised March 3, 1941. Member of Baptist Church. Married and has two children.

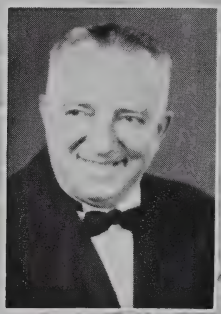

AXEL JOSEPHSEN

PLINY L. JOYCE

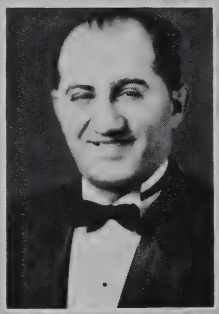

FRANK KAFOURE

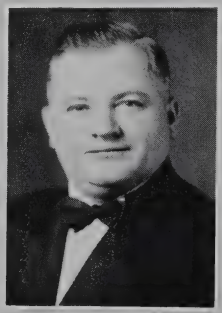

MILFORD KEITH

JESSE KELLER

Axel Josephsen
5856 College Ave.
Indianapolis, Indiana

Sales Engineer with Radio Corporation of America. Born in Copenhagen, Denmark, Nov. 14, 1895. Member of New Jerusalem Lodge No. 9, F. & A. M., Washington, D. C. Raised Sept. 24, 1925. Belongs to Medinah Club of Chicago, Ill., Institute of Radio Engineers. Member of Lutheran Church. Married.

Pliny L. Joyce
420 W. Merril St.
Indianapolis, Indiana

Sales Manager with Clemans Truck Line. Born in Acton, Ind., July 18, 1904. Member of Prospect Lodge No. 714, F. & A. M., Indianapolis, Ind. Raised in 1936. Member of Indianapolis Traffic Club and Indianapolis Motor Trans. Club. Methodist. Married and has one child.

Milford Keith
2001 Roosevelt Ave.
Newcastle, Indiana

Employed with Chrysler Division. Born in Somerset, Ky., Jan. 21, 1903. Member of Newcastle Lodge No. 91, F. & A. M., and Chapter No. 50, R. A. M., of Newcastle, Ind. Raised April 26, 1943. Member of Nazarene Church. Married and has three children.

Frank Kafoure
R. R. No. 17, Box 654
Indianapolis, Indiana

Salesman with Indianapolis Hosiery Co. Born in Indianapolis, Ind., Nov. 13, 1903. Member of Ancient Landmarks Lodge No. 319, F. & A. M., Indianapolis, Ind. Raised June 13, 1927. Member of St. George Orthodox Church. Married and has three children.

Jesse Keller
1701 S. Indiana Ave.
Kokomo, Indiana

Steel Melter with Continental Steel Corp. Born in Delphi, Ind., Feb. 3, 1890. Member of Howard Lodge No. 93, F. & A. M., Kokomo, Ind. Raised in 1928. Member of United Brethren Church. Married.

ROBERT F. KELLY
WALTER L. KEMP
WALTER R. KEMP
MAURICE A. KENNEDY
DAMON H. KENT

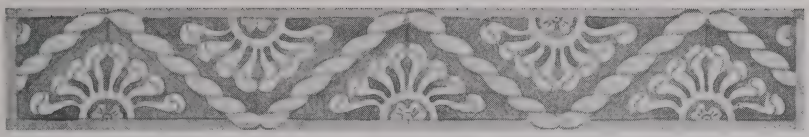

ROBERT F. KELLY
524 S. 9th St.
LAFAYETTE, INDIANA

Production Planner with Aluminum Co. of America. Born in Williamsport, Ind., April 13, 1917. Member of Tippecanoe Lodge No. 492, F. & A. M., and B. P. O. E. Lodge No. 143, Lafayette, Ind. Member of First Christian Church. Married.

WALTER L. KEMP
202 N. Dill St.
MUNCIE, INDIANA

Employed with Jefferson National Life Insurance Co. Born in Saratoga, Ind., Jan. 6, 1907. Member of Delaware Lodge No. 46, F. & A. M., and Muncie Chapter No. 30, R. A. M., Muncie, Ind. Methodist. Married and has one child.

MAURICE A. KENNEDY
63 S. 9th St. P. O. Box 70
NOBLESVILLE, INDIANA

Iife Insurance, The Kennedy Agency. Born in Crawfordsville, Ind., April 16, 1901. Member of Noblesville Lodge No. 57, F. & A. M., Noblesville, Ind. Raised in 1924. Graduate of Wabash College. Member of Lambda Chi Alpha, Elks and Lions. Married, has two children.

WALTER R. KEMP
699 N. Ott St.
FRANKLIN, INDIANA

Proprietor Kemp Cleaners. Born in Morgantown, Ind., March 25, 1887. Member of Franklin Lodge No. 107, F. & A. M., Franklin, Ind. At present employed with Allison Division of General Motors Corp. Methodist. Married and has two children.

DAMON H. KENT
108 E. Washington St., No. 1408
INDIANAPOLIS, INDIANA

Indiana Manager of Kansas City Life Insurance Co. Born in Eaton, Ind., Jan. 16, 1902. Member of Muncie Lodge No. 433, F. & A. M., Muncie, Ind. Member of Columbia Club, Indianapolis. Methodist. Married and has one child.

CHARLES W. KERN

LOREN A. KETCHUM

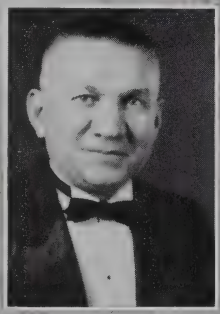

CLARENCE H. KIDWELL

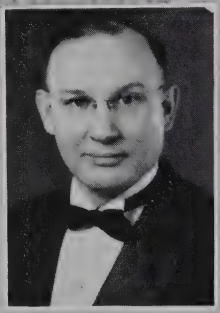

CHARLES E. KILLION

DAVID J. KIMMEL

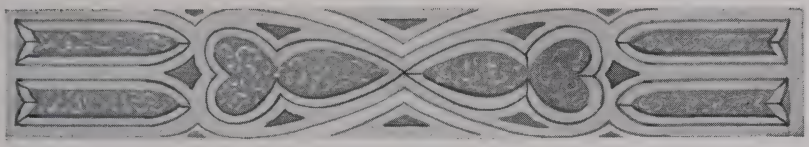

Charles W. Kern
5332 N. Capitol Ave.
Indianapolis, Indiana

Business Manager of United Association of Steamfitters' Union No. 440, A. F. of L. Born in Indianapolis, Ind., Oct. 28, 1884. Member of Capital City Lodge No. 312, F. & A. M., Indianapolis. President for twenty-two years of the Indiana Building and Construction Trades of the A. F. of L. Married and has one child.

Loren A. Ketchum
119 E. Church St.
Alexandria, Indiana

Pharmacist with Bailey-Edwards Drug Co. Born in Decatur County, Ind., Aug. 9, 1896. Member of Afm Lodge No. 235, F. & A. M., Alexandria, Ind. Raised Dec. 14, 1921. Graduate of I. C. P., 1916. World War I veteran, overseas nineteen months. Baptist Church. Married and has one child.

Charles E. Killion
1241 W. 36th St.
Indianapolis, Indiana

Electrician with Moran Electric Co. Born in Salem, Ind., Aug. 22, 1905. Member of North Park Lodge No. 646, F. & A. M., Indianapolis, Ind. Graduate of Chicago Engineering Works. Married and has one child.

Clarence H. Kidwell
R. R. No. 20, Box 925
Indianapolis, Indiana

Clerk with Mooney-Miller-Ward Drug Co. Born in Stones Crossing, Ind., Feb. 27, 1890. Member of Prospect Lodge No. 714, F. & A. M., Indianapolis. Past Master of his lodge. World War I veteran. Married.

David J. Kimmel
804 Carson St.
Muncie, Indiana

Foreman with Delco-Remy Corp. Born in Boone County, Ind., Jan. 3, 1904. Member of Muncie Lodge No. 433, F. & A. M., Muncie, Ind. Raised June 3, 1943. Graduate of Lebanon, Ind., High School, and attended Purdue University. Married.

GEORGE M. KING

LOUIS P. KING

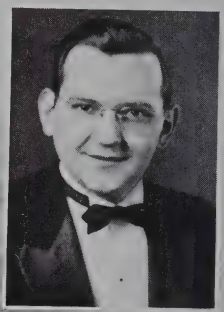

WILLIAM S. KIRKHAM

WILL G. KLEPINGER

PAUL C. KLINE

George M. King
4824 Carrollton Ave.
Indianapolis, Indiana

Dentist. Born in Key, Ohio, Oct. 1, 1890. Member of Calvin W. Prather Lodge No. 717, F. & A. M., Indianapolis, Ind. Raised in 1920. Graduate of Marietta Academy and College, also Indiana University Dental Department. Served in Dental Corps, World War I. Member of Xi Psi Dental Fraternity; Tabernacle Church. Married and has one child.

William S. Kirkham
5310 W. Washington St., Apt. 2
Indianapolis, Indiana

Indiana State Police Officer. Born in Mays, Rush County, Ind., April 29, 1916. Member of Plainfield Lodge No. 653, F. & A. M., Plainfield, Ind. Raised April 29, 1942. Graduate of Connersville, Ind., public grade and high school. Member of Methodist Church. Married.

Louis P. King
4348 Fletcher Ave.
Indianapolis, Indiana

Accountant with Chevrolet Commercial Body Co. Division of General Motors Corp. Born in Orangeville, Ind., April 2, 1917. Member of Irvington Lodge No. 666, F. & A. M., Indianapolis, Ind. Raised June 24, 1943. Member of Baptist Church. Married and has one child.

Will G. Klepinger
604 E. Franklin St.
Delphi, Indiana

Farmer and Farm Manager. Born in White County, Ind., Oct. 8, 1875. Member of Mt. Olive Lodge No. 48, F. & A. M.; Delphi Chapter No. 21 and Delphi Commandery No. 40, Delphi, Ind.; Monticello Council No. 70, Monticello, Ind. Member of Presbyterian Church and Delphi Country Club. Married.

Paul C. Kline
425 W. Vinyard St.
Anderson, Indiana

Roller with Greer Steel Co. Born in Anderson, Ind., Sept. 26, 1902. Member of Mt. Moriah Lodge No. 77, F. & A. M., Anderson. Raised in 1923. Graduate of Anderson, Ind., High School. Member of Mt. Hope Methodist Church. Married and has two children.

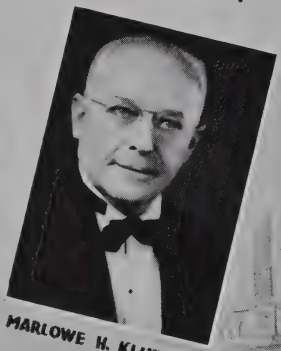

MARLOWE H. KLUTER

CLARENCE P. KOCHER

HAROLD KUHN

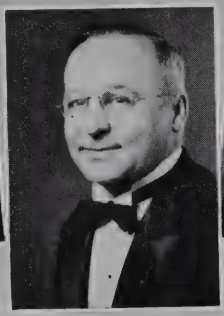

HERMAN H. KYLE

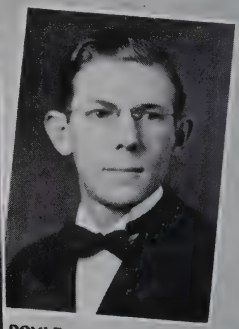

DOYLE W. LAMBERT

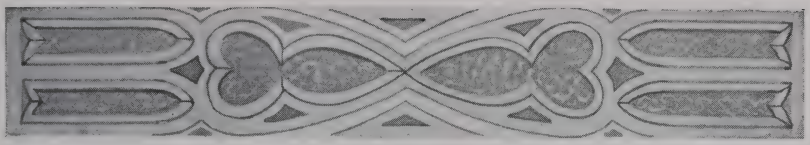

Marlowe H. Kluter
1901 S. "B" St.
Richmond, Indiana

Production Director with the F. & N. Lawn Mower Co. Born in Richmond, Ind., June 9, 1895. Member of Webb Lodge No. 24, F. & A. M., Richmond, Ind. Served ten months overseas in World War I with A. E. F., France. Charter member of Harry Ray Post No. 65, American Legion. Married and has one child.

Clarence P. Kocher
R. R. No. 4
Anderson, Indiana

Sales and Service Manager with Howe Fire Apparatus Co. Born in Marion, Ind., Oct. 31, 1903. Member of Mt. Moriah Lodge No. 77, F. & A. M., Anderson, Ind. Raised in 1921. Member of United Brethren Church. Married and has one child.

Herman H. Kyle
631 E. Morris St.
Indianapolis, Indiana

Clerk with Aero-Mayflower Transit Co. Born in Crawfordsville, Ind., Dec. 18, 1895. Member of Evergreen Lodge No. 713, F. & A. M., Indianapolis, Ind. Raised in 1937. Member of St. John's Evangelical Reformed Church. Married and has two children.

Harold Kuhn
R. F. D. No. 1
Markleville, Indiana

Foreman with Delco-Remy Corp. Born in Cadiz, Ind., Sept. 25, 1906. Member of Mechanicsburg Lodge No. 392, F. & A. M. Raised in 1933. Married and has two children.

Doyle W. Lambert
102 S. Georgia St.
Sheridan, Indiana

Motor Freight Operator and Proprietor of Sheridan Truck Line. Born in Sheridan, Ind., Sept. 10, 1913. Member of Fidelity Lodge No. 309, F. & A. M., Sheridan, Ind. Raised in Feb., 1943. Member of Christian Church. Married and has two children.

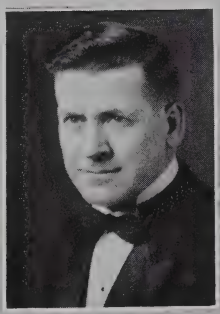

VICTOR S. LAMERSON

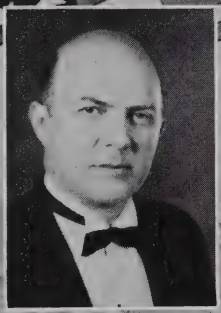

HARRY O. LANDIS

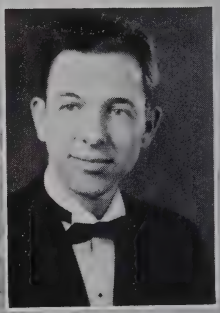

PAWNEE B. LANGSDALE

ROBERT T. LANKFORD

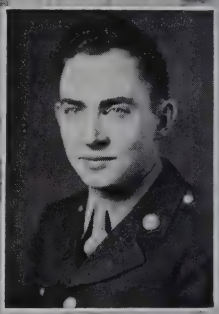

ROBERT W. LARKIN

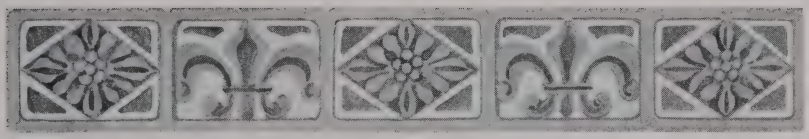

VICTOR S. LAMERSON
941 Congress Ave.
INDIANAPOLIS, INDIANA

Railway Postal Clerk. Born in Elmira, Mich., April 19, 1902. Member of North Park Lodge No. 646, F. & A. M., Indianapolis, Ind. Raised Dec. 21, 1940. Member of Railway Mail Association and National Federated Craft. Married and has two children, one of whom is serving in the Marine Corps.

PAWNEE B. LANGSDALE
R. R. No. 1
MIDDLETOWN, INDIANA

Foreman with Guide Lamp Corp. Born in Glencoe, Ky., Dec. 14, 1910. Member of Fellowship Lodge No. 681, F. & A. M., Anderson, Ind. Raised June 9, 1942. Member of Baptist Church. Married.

HARRY O. LANDIS
2228 Franklin St.
ANDERSON, INDIANA

Sheet Metalsmith with Delco-Remy. Born in Harrisburg, Pa., May 3, 1902. Member of Mt. Moriah Lodge No. 77, F. & A. M., Anderson, Ind. Raised Oct. 8, 1943. Married.

ROBERT T. LANKFORD
1702 Norfolk St.
INDIANAPOLIS, INDIANA

Supervisor with Allison Division, General Motors Corp. Born in Groton, N. Y., Nov. 12, 1915. Member of Mystic Tie Lodge No. 398, F. & A. M., Indianapolis, Ind. Raised April 26, 1943. Graduate of Motor Institute of Technology. Member of Baptist Church. Married and has one child.

ROBERT W. LARKIN
1113 S. Elm St.
MUNCIE, INDIANA

Mail Clerk with Ball Bros. Co. Born in Muncie, Ind., Oct. 5, 1920. Member of Delaware Lodge No. 46, F. & A. M., Muncie, Ind. Raised Dec. 30, 1942. Entered U. S. Armed Forces in Nov., 1942, and serving as mail clerk. Not married.

CAROLD V. LARSEN

ARTHUR L. LASLEY

RALPH LATSHAW

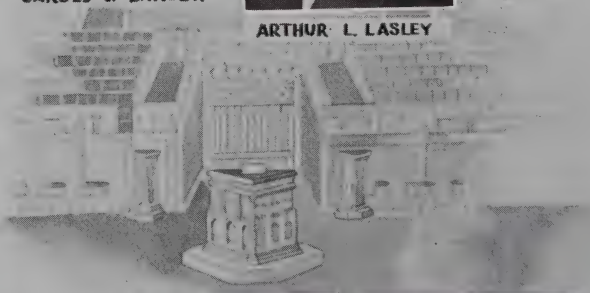

RALPH P. LATSHAW

JAMES C. LATTA

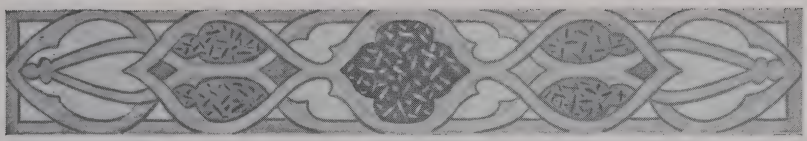

CAROLD V. LARSEN
2445 Carrollton Ave.
INDIANAPOLIS, INDIANA

Shipping Clerk with Chevrolet Parts Division, General Motors. Born in Kenesaw, Neb., Feb. 24, 1915. Member of Monument Lodge No. 657, F. & A. M., Indianapolis, Ind. Raised Feb. 25, 1943. Graduate of Kit Carson, Colo., High School. Married.

RALPH LATSHAW
FAIRLAND, INDIANA

Locomotive Fireman with Big Four R. R. and Farmer. Born in Madison County, Ind., June 12, 1901. Member of Sugar Creek Lodge No. 272, F. & A. M., Fairland, Ind. Raised April 1, 1937. Member of Fairland Chapter No. 359, O. E. S., and First Presbyterian Church. Married and has two children.

ARTHUR L. LASLEY
2432 Fletcher St.
ANDERSON, INDIANA

Industrial Fire Prevention with Delco-Remy Corp. Born in Lebanon, Ind., Dec. 8, 1903. Member of Mt. Moriah Lodge No. 77, F. & A. M., Anderson, Ind. Raised Dec. 4, 1942. Member of Edgewood Country Club and Christian Church of Lebanon. Served seven years in Battery "C," 139th Field Artillery. Married.

RALPH P. LATSHAW
FAIRLAND, INDIANA

U. S. Army. Enlisted March 24, 1942. Born at Fairland, Ind., Dec. 31, 1920. Member of Sugar Creek Lodge No. 272, F. & A. M., Fairland, Ind. Raised Feb. 14, 1942. Member of Fairland Chapter No. 359, O. E. S. Graduate of Shelbyville, Ind., High School. Presbyterian. Married.

JAMES C. LATTA
208 Haverhill Drive
ANDERSON, INDIANA

Petroleum Business, Standard Oil Co. Born in Morgan County, Ind., Sept. 20, 1902. Member of Mooresville Lodge No. 78, F. & A. M., Mooresville, Ind. Raised Dec. 28, 1928. Member of Friends Church. Married.

OTIS G. LATTIMORE

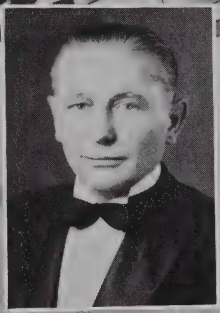

LOWELL J. LAUGHLIN

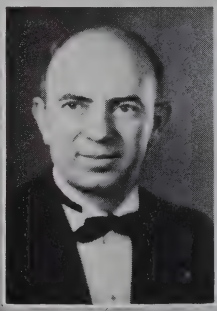

McKINLEY A. LEAPLEY

HAROLD L. LEE

HUBERT N. LEER

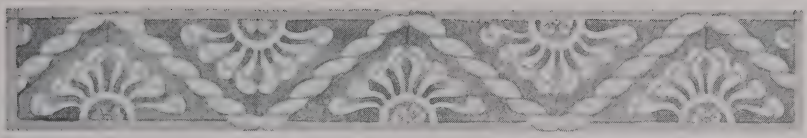

OTIS G. LATTIMORE
2444 N. Harding St.
INDIANAPOLIS, INDIANA

Mechanic with Allison Division, General Motors Corp. Born in Johnson County, Ind., May 24, 1914. Member of North Park Lodge No. 646, F. & A. M., Indianapolis, Ind. Raised April 28, 1943. Member of Riverside M. E. Church. Married and has three children.

MCKINLEY A. LEAPLEY
3126 Mars Hill Road
INDIANAPOLIS, INDIANA

Supervisor Aircraft Motor Installation with Allison Engineering Co. Born in Mikado, Mich., April 30, 1902. Member of Cambridge Lodge No. 5, F. & A. M., Cambridge, Ind. Raised Feb. 27, 1924. Married and has two children.

LOWELL J. LAUGHLIN
244 S. Oakland Ave.
INDIANAPOLIS, INDIANA

Employed with Chevrolet. Born in Bloomingdale, Ind., April 10, 1907. Member of Englewood Lodge No. 715, F. & A. M., Indianapolis. Raised June 28, 1938. Member of Christian Church. Married and has one child.

HAROLD L. LEE
402 S. Conde St.
TIPTON, INDIANA

Manager of Tipton Lumber Co. Born in Fairmount, Ind., July 13, 1912. Member of Linden Lodge No. 697, F. & A. M., of Linden, Ind. Raised in 1939. Patron of Rosary Chapter, O. E. S., 1943, and member of Tipton Rotary Club. Methodist. Married.

HUBERT N. LEER
301 W. Hampton Drive.
INDIANAPOLIS, INDIANA

President of Independent Biscuit Co., Inc., Indianapolis. Born in Grant County, Ind., April 10, 1903. Member of Portage Lodge No. 675, F. & A. M., South Bend.

CARL R. LENNEN

CHARLES A. LESLIE

FRANK E. LESLIE

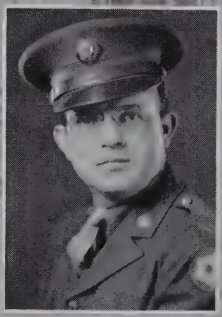

DONALD L. LESTER

ROBERT R. LEWIS

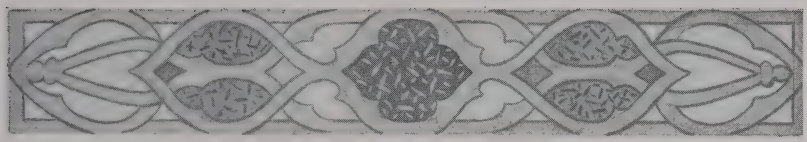

Carl R. Lennen
Box 224
Lapel, Indiana

Foreman with Delco-Remy Corp. Born in Hamilton County, Ind., Sept. 30, 1890. Member of Lapel Lodge No. 625, F. & A. M., Lapel, Ind. Raised Feb. 26, 1942. Member of United Brethren Church. Married and has four children.

Charles A. Leslie
540 N. LaSalle St.
Indianapolis, Indiana

Co-owner Fisher Floral Co. Born in Spurgeon, Ind., June 7, 1915. Member of Irvington Lodge No. 666, F. & A. M., Indianapolis, Ind. Raised Oct. 27, 1943. Graduate of Evansville College. Baptist. Married.

Donald L. Lester
R. R. No. 1
Hagerstown, Indiana

U. S. Postal Clerk and Carrier. Born in Hagerstown, Ind., Sept. 11, 1914. Member of Hagerstown, Ind., Lodge No. 49, F. & A. M. Raised Dec. 9, 1937. Enlisted in U. S. Army in Jan., 1941. Present rank. Technical Sergeant. Junior Warden of lodge. Not married.

Frank E. Leslie
212 Tile St.
Pendleton, Indiana

Employed with Delco-Remy Corp. Born in Austin, Ind., March 4, 1886. Member of Oaklandon Lodge No. 140, F. & A. M., Oaklandon, Ind. Raised in 1908. Member of Methodist Church. Married and has three children.

Robert R. Lewis
1222 N. Riley
Indianapolis, Indiana

Department Director with C. B. Cones & Son Mfg. Co. Born in Waldron, Ind., May 20, 1894. Member of Waldron Lodge No. 217, F. & A. M. Raised May 2, 1919. Member of Methodist Church. Married and has one child.

RALPH V. LILLARD

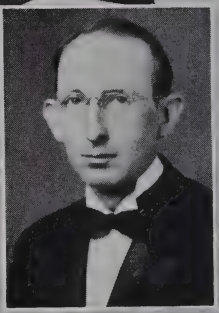

JOHN T. LINDSEY

RUBEN H. LINSTROM

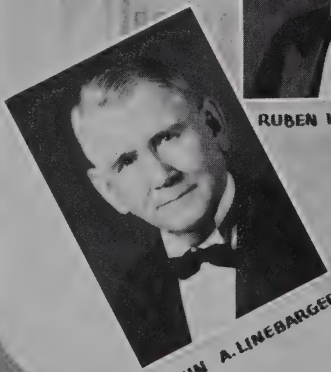

JOHN A. LINEBARGER

JOHN LINHART

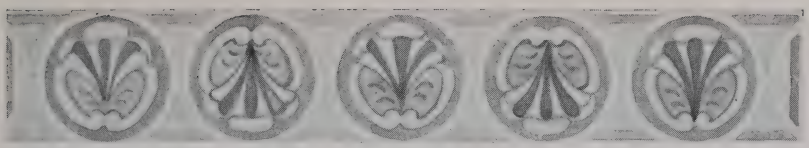

RALPH V. LILLARD
101 N. Franklin Road
INDIANAPOLIS, INDIANA

Music and Advertising, Indianapolis Symphony Orchestra. Born in Kokomo, Ind., March 8, 1894. Member of Irvington Lodge No. 666, F. & A. M., Indianapolis. Raised in 1943. Presbyterian. Married and has one child.

JOHN T. LINDSEY
1321 S. Washington St.
BLOOMINGTON, INDIANA

Operating Engineer with Fifth Service Command-Post Eng., Camp Atterbury, Ind. Born in Lyons, Ind., Dec. 12, 1908. Member of Monroe Lodge No. 22, F. & A. M., Bloomington, Ind. Raised July 2, 1943. Member of B. P. O. Elks Lodge No. 446 and Independent Order of Odd Fellows. Christian. Not married.

RUBIN H. LINDSTROM
342 Union St.
SOUTHPORT, INDIANA

Pastor of Southport Baptist Church. Born in Chicago, Ill., Nov. 18, 1900. Member of Southport Lodge No. 270, F. & A. M., Southport, Ind. Raised in 1931. Worthy Patron Southport Chapter No. 442, O. E. S. 1943-44. Married and has one child.

JOHN A. LINEBARGER
402 N. Meridian St.
INDIANAPOLIS, INDIANA

Labor Supervisor with War Foods Administration, Labor Division. Born in Parke County, Ind., Feb. 28, 1876. Member of Montezuma Lodge No. 89, F. & A. M., Montezuma, Ind. Raised in 1904. Graduate of DePauw University and graduate work at Chicago, Ill. Life member of National Education Association, Beta Theta Phi, etc. Married.

JOHN LINHART
3855 English Ave.
INDIANAPOLIS, INDIANA

Power Plant Operator and Welder with R. C. A. Born in Pittsburgh, Pa., May 17, 1905. Member of Southport Lodge No. 270, F. & A. M., Southport, Ind. Raised in 1939. Member of Presbyterian Church. Married and has one child.

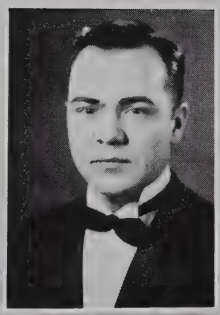

BERT A. LITSEY

LEONARD LITTLE

FOREST E. LIVENGOOD

CHARLES R. LIZENBY

JAMES LOGAN

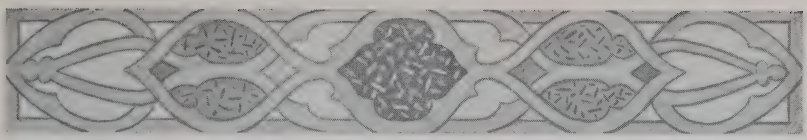

BERT A. LITSEY
4914 W. 16th St.
INDIANAPOLIS, INDIANA

Inspection with Allison Division of General Motors Corp. Born in Caneyville, Ky., July 8, 1913. Member of Capital City Lodge No. 312, F. & A. M., Indianapolis, Ind. Attended Western State Teachers College, Bowling Green, Ky. Not married.

FOREST F. LIVENGOOD
R. R. No. 8
ANDERSON, INDIANA

Process Engineer with Delco-Remy Division, General Motors Corp. Born in Anderson, Ind., Dec. 18, 1909. Member of Fellowship Lodge No. 681, F. & A. M., Anderson, Ind. Raised March 30, 1939. Graduate of General Motors Inst. of Technology. Married and has one child.

LEONARD LITTLE
2621 Brookway
INDIANAPOLIS, INDIANA

Supervisor with Richardson Rubber Co. Born in Trafford, Ala., March 18, 1898. Member of Prospect Lodge No. 714, F. & A. M., Indianapolis, Ind. Attended public schools in Trafford, Ala. Baptist. Married and has three children.

CHARLES R. LIZENBY
3128 Graceland Ave.
INDIANAPOLIS, INDIANA

Bookkeeper with Ellis Trucking Co. Born in Medaryville, Ind., Aug. 16, 1893. Member of Asbury Lodge No. 320, F. & A. M., Asbury, Ind. Raised in 1934. Member of Broad Ripple No. 315, O. E. S. World War I veteran. Chaplain of U. S. Veterans' Hospital for past eight years. Methodist and has four children.

JAMES LOGAN
1731 Sharon Ave.
INDIANAPOLIS, INDIANA

General Foreman of Inspection with Allison Division of General Motors Corp. Born in Scotland Oct. 9, 1907. Arrived in America May 1, 1923. Member of North Park Lodge No. 646, F. & A. M., Indianapolis. Raised May 19, 1943. served six and one-half years with 102nd Cavalry, New Jersey National Guard. Baptist. Married.

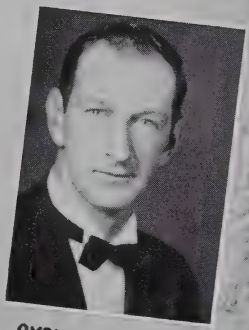

CYRUS M. LOHR

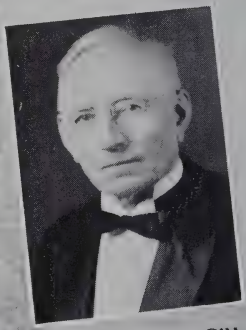

HARRISON R. LOOKABILL

ROBERT H. LOUGH

ANDREW J. LOWERY

CLYDE I. LOWRY

Cyrus M. Lohr
Wolcott, Indiana

Farmer. Born in Brook, Ind., April 25, 1913. Member of Newton Lodge No. 361, F. & A. M., Kentland, Ind. Graduate of A. T. Kent High School, Kentland. Member of Methodist Church.

Harrison R. Lookabill
Greentown, Indiana

Pastor of Meridian Street Christian Church, Greentown, Ind. Born in Russellville, Ind., Sept. 26, 1875. Member of Greentown Lodge No. 341, Greentown, Ind. Raised March 31, 1902. Graduate of Wabash College, B.A. and M.A., and educational tour of Europe, 1907. Wife deceased, one daughter.

Andrew J. Lowery
609 High St.
Middletown, Indiana

Sales Engineer with Delco-Remy. Born at Middletown, Ind., May 13, 1903. Member of Middletown Lodge No. 271, F. & A. M., Middletown, Ind. Raised March 21, 1928. Past Master of his lodge. Member of Lions Club. Methodist. Married and has one son.

Robert H. Lough
2237 W. 9th St.
Anderson, Indiana

Plant Protection Department with Guide Lamp Division of General Motors Corp. Born in Leiters Ford, Ind., May 4, 1912. Member of Knox Lodge No. 639, F. & A. M., Knox, Ind. Raised in 1940. Member of Knox Chapter No. 447, O. E. S. Methodist. Married and has one child.

Clyde I. Lowry
2202 North St.
Logansport, Indiana

Freight, with Courier Express, Inc. Born in Berlin, Pa., Sept. 6, 1904. Member of Logansport Lodge No. 33, F. & A. M., Logansport, Ind. Married and has two children.

THEODORE E. LUDWIG

CHARLES W. LUGAR

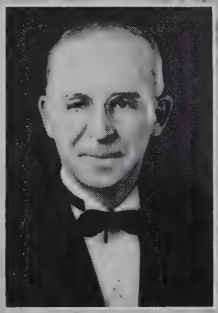

RUSSELL M. LUSE

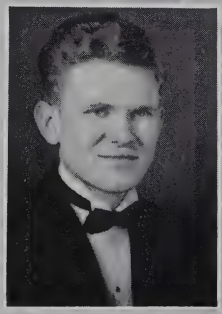

FRED E. LYNCH

HAROLD T. LYNCH

THEODORE E. LUDWIG
1108 College Ave.
INDIANAPOLIS, INDIANA

Deputy Collector of Internal Revenue. Born in Greenville, N. J., Nov. 10, 1887. Member of Marion Lodge No. 35, F. & A. M., Indianapolis, Ind. Raised May 4, 1938. Attended school in New York. Machine Gun Sergeant, World War I. Married and has two children.

CHARLES W. LUGAR
R. F. D. No. 14, Box 6931
INDIANAPOLIS, INDIANA

Mechanical Engineer, Manufacturer Representative. Born in Otterbein, Ind., Oct. 8, 1905. Member of Robert Simpson Lodge No. 713, F. & A. M., Cleveland, Ohio. Raised July 21, 1933. Graduate of Purdue University. Member of Theta Chi Fraternity. Married and has two children.

FRED E. LYNCH
1434 Laurel
INDIANAPOLIS, INDIANA

Biological Laboratory with Eli Lilly & Co. Born in Maywood, Ind., Nov. 22, 1920. Member of Indianapolis Lodge No. 669, F. & A. M., Indianapolis, Ind. Raised Feb. 27, 1943. Graduate of Washington High School, Indianapolis. Methodist. Married.

RUSSELL M. LUSE
R. R. No. 3
ANDERSON, INDIANA

Service Station Proprietor. Born in Montgomery County, Ind., July 24, 1895. Member of Siloam Lodge No. 609, F. & A. M., of Reese Mills, Ind.; Prince of Jerusalem Chapter and Rose Croix Council of Indianapolis, Ind. World War I veteran. Methodist. Married and has one child.

HAROLD T. LYNCH
1632 Lafayette Ave.
COLUMBUS, INDIANA

Patternmaker with Foster Pattern Works. Born in Indianapolis, Ind., Jan. 31, 1901. Member of St. John's Lodge No. 20, F. & A. M., Columbus, Ind. Raised in 1936. Graduate of Manual Training High School, Indianapolis, Ind. Treasurer of St. Paul's Episcopal Church, Columbus, Ind. Married and has two children.

WILLIAM M. MACE

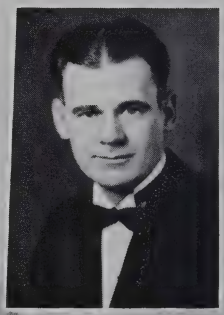

ALFRED E. MAFFETT

BERNARD E. MAHAFFEY

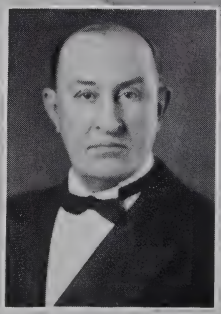

HARRY R. MAHOLM

GUY E. MAIN

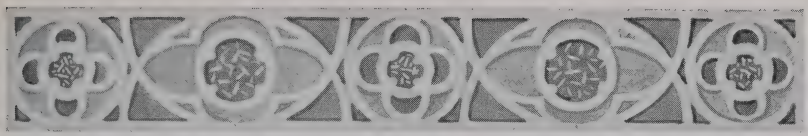

William M. Mace
5316 N. Capitol Ave.
Indianapolis, Indiana

C. P. A. with Roy J. Pile & Co. Born in Evansville, Ind., Aug. 1, 1905. Member of North Park Lodge No. 646, F. & A. M., of Indianapolis. Graduate of Indiana University. Member of Broadway Methodist Church. Married and has two children.

Alfred E. Maffett
R. R. Box 87-K
Indianapolis, Indiana

Operator of Standard Service Station. Born in Shelby County, Ind., April 17, 1905. Member of Centre Lodge No. 23, F. & A. M., Indianapolis, Ind. Raised June 23, 1941. Graduate of Technical High School, Indianapolis. Married and has two children.

Harry Ray Maholm
18 Highland Ave., Apt. 1
Indianapolis, Indiana

Conductor on Pennsylvania R. R. Born in Shelbyville, Ind., April 22, 1894. Member of Centre Lodge No. 23, F. & A. M., Indianapolis, Ind. Raised Feb. 26, 1941. Member of Sahara Grotto. Graduate of Shelbyville, Ind., High School. Member of Presbyterian Church. Married.

Bernard E. Mahaffey
Goldsmith, Indiana

Merchant. Born in Goldsmith, Ind., Aug. 7, 1891. Member of Lodge No. 695, F. & A. M., Kempton, Ind. Raised in 1927. Member of Methodist Church. Married and has one child.

Guy E. Main
217 Clifford St.
Anderson, Indiana

Foreman with Delco-Remy. Born in Tipton County, Ind., March 16, 1894. Member of Fellowship Lodge No. 681, F. & A. M., Anderson, Ind. Raised June 24, 1943. Member of Baptist Church. World War I veteran. Married and has two children.

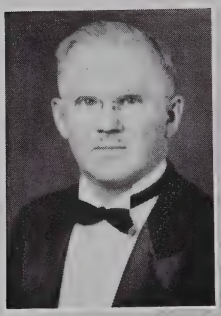

RAY V. MAPLE

COMMODORE P. MARKLE

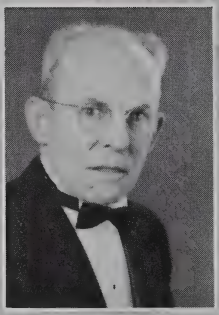

ORLA A. MARSH

HERMAN C. MARSISCHKE

GARDNER E. MARTIN

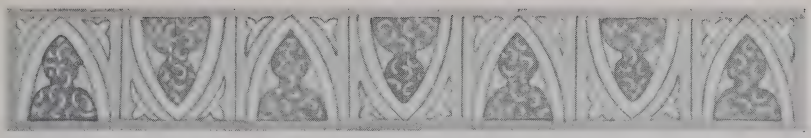

Ray V. Maple
1511 E. 30th St.
Anderson, Indiana

Supervisor with Delco-Remy Division, General Motors Corp. Born in Monterey, Ind., Nov. 1, 1896. Member of Tipton Lodge No. 33, F. & A. M., Logansport, Ind. Raised July 4, 1935. Graduate of Logansport, Ind., High School. Methodist. Married and has two children.

Commodore P. Markle
Markleville, Indiana

Proprietor of Markle Lumber Co. Born in Markleville, Ind., May 25, 1901. Member of Markleville Lodge No. 629, F. & A. M., Markleville, Ind. Raised in 1922. Member of Lyons Club, Pendleton, Ind. Christian. Married and has two children.

Herman C. Marsischke
1608 73rd St.
Indianapolis, Indiana

Sheet Metal Worker with P. R. Mallory Co. Born in Indianapolis, Ind., July 4, 1901. Member of Broad Ripple Lodge No. 643, F. & A. M., Indianapolis, Ind. Raised in Aug., 1943. Member of Baptist Church. Married and has one child.

Orla A. Marsh
2721 Carrollton Ave.
Indianapolis, Indiana

Well Driller and Pipe Fitting. Born in Shelby County, Ind., April 28, 1894. Member of Waldron Lodge No. 217, F. & A. M., Indianapolis, Ind. Raised in 1919. Member of Broadway Methodist Church. Married and has four children.

Gardner E. Martin
R. R. No. 1
Camden, Indiana

Farmer. Born in Camden, Ind., June 23, 1912. Member of Mt. Zion Lodge No. 211, F. & A. M., Camden, Ind. Raised March 22, 1933. Member of Lutheran Church, Carroll County Past Masters' Association, Carroll County Chapter No. 475, O. E. S., and Delta Chi Fraternity. Married and has two children.

LAWRENCE MARTIN

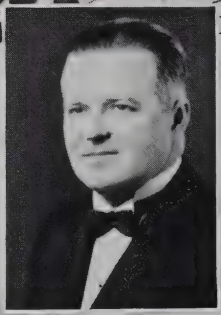

PAUL L. MARTIN

VICTOR H. MASSEY

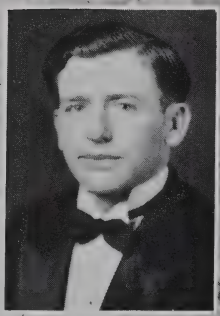

CARL L. MASTERS

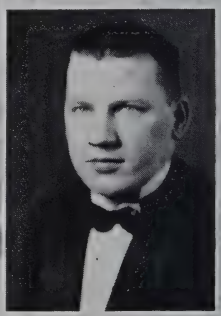

ROBERT J. MATZKE

LAWRENCE MARTIN
115 Southern Drive
BLOOMINGTON, INDIANA

Carpenter. Born in Kurtz, Ind., Jan. 1, 1901. Member of Monroe Lodge No. 22, F. & A. M., Bloomington, Ind. Raised May 4, 1943. Attended Clear Spring High School. Married.

VICTOR H. MASSEY
448 N. Linwood Ave.
INDIANAPOLIS, INDIANA

Clerk with Pennsylvania R. R. Born in Arlington, Ind., May 1, 1889. Member of Irvington Lodge No. 666, F. & A. M., Indianapolis, Ind. Raised Oct. 29, 1943. Graduate of Arlington High School. Member of Christian Church of Arlington. Married.

PAUL L. MARTIN
1503 N. Pennsylvania St.
INDIANAPOLIS, INDIANA

U. S. A. Air Corps Property and Supply Officer. Born in Kokomo, Ind., Nov. 26, 1901. Member of Broad Ripple Lodge No. 643, F. & A. M., Indianapolis, Ind. Wounded in action, World War I. Served sixteen months overseas. Member of Moose, Eagles and American Legion Forty and Eight. Married and has one child.

CARL L. MASTERS
1514 E. 31st St.
ANDERSON, INDIANA

Machine Operator with Arcade File Co. Born in Tennessee June 18, 1916. Member of Fellowship Lodge No. 681, F. & A. M., Anderson, Ind. Member of Church of God. Married.

ROBERT J. MATZKE
3714 Adams St.
INDIANAPOLIS, INDIANA

Tool and Die Maker with B & H Specialty Co. Born in Indianapolis, Ind., Jan. 25, 1915. Member of Marion Lodge No. 35, F. & A. M., Indianapolis. Raised in June, 1940. Graduate of Arsenal Technical High School. Member of English Lutheran Church. Married and has two children.

BYRON G. MAUZY
HUGH E. MAUZY
JOHN P. MAY
LEONARD M. McALEER
THOMAS E. McCOOL

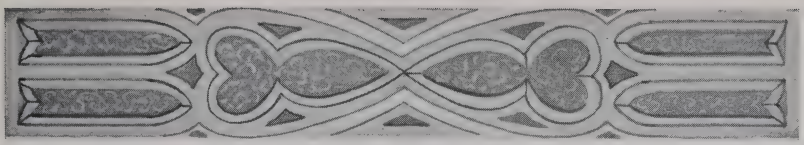

Byron G. Mauzy
807 Abbott St.
Muncie, Indiana

Tool Clerk with Delco-Remy Division, General Motors Corp. Born in Greenfield, Ind., March 3, 1893. Member of New London Lodge No. 283, F. & A. M. Raised July 15, 1933. Married and has one child.

Hugh E. Mauzy
611 N. Harrison St.
Rushville, Indiana

Banker with Rushville National Bank. Born in Rushville, Ind., Jan. 4, 1885. Grand Commander of the Grand Commandery Knights Templar of Indiana for 1943-44. Member of Phoenix Lodge No. 62, F. & A. M., Rushville, Ind. Raised May 24, 1906. Christian. Married and has two children.

Leonard M. McAleer
Morocco, Indiana

Farmer. Born in Marshall County, Ill., March 5, 1901. Member of Prairie Lodge No. 125, Rensselear, Ind. Raised in 1942. Member of Christian Church, Rensselaer, and I. O. O. F. Married and has four children.

John P. May
R. R. No. 10, Box 263
Indianapolis, Indiana

Engineer with Allison Division of General Motors Corp. Born in Arcola, Ill., July 25, 1908. Member of North Park Lodge No. 646, F. & A. M. Raised April 19, 1942. Christian. Married.

Thomas F. McCool
420 St. Clair St.
Lawrenceburg, Indiana

Foreman with Chenely, Inc. Born in Lawrenceburg, Ind., Dec. 22, 1909. Member of Larenceburg Lodge No. 4, F. & A. M.; Chapter No. 56 and Council No. 95, Lawrenceburg, Ind. Raised Feb. 22, 1943. Inducted into Armed Services Jan., 1944. Member of Baptist Church. Married and has four children.

BASIL E. McCORKLE

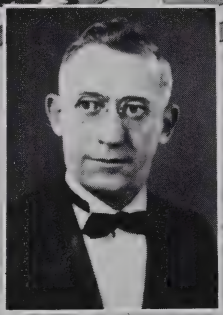

FRED McCORMICK

THOMAS McCORMICK

JAMES H. McCOY

VELDIA R. McCOY, SR.

Basil E. McCorkle
R. R. No. 1
Spiceland, Indiana

Foreman with Firestone Rubber Co. Born in Shirley, Ind., Oct. 13, 1909. Member of Lodge No. 699, F. & A. M., Spiceland, Ind. Raised Feb. 17, 1943. Member of Spiceland Conservation Club and Moose Lodge. Married and has five children.

Thomas R. McCormick
Albany, Indiana

Toolmaker with McCormick Bros. Co. Born in Albany, Ind., Dec. 30, 1917. Member of Anthony Lodge No. 171, F. & A. M., Albany, Ind. Raised in 1939. Graduate of Albany High School. Member of Methodist Church. Married and has one child.

Fred McCormick
R. R. No. 2
Summitville, Indiana

Machine Operator with Anaconda Wire and Cable Co. Born in Comanche, Okla., Jan. 31, 1895. Member of Summitville, Ind., Lodge, F. & A. M., and Valley of Indianapolis, Chapter, Council and Commandery. World War I veteran; saw overseas duty. Not married.

James H. McCoy
1618 N. Delaware St.
Indianapolis, Indiana

With Bureau of Food and Drugs for State of Indiana. Born in Paoli, Ind., Aug. 17, 1908. Member of Paoli Lodge No. 119, F. & A. M., Paoli, Ind. Raised April 15, 1932. Graduate of Central Normal College of Danville, Ind. Married.

Velda R. McCoy, Sr.
368 E. Washington
Mooresville, Indiana

Supervisor with U. S. Rubber Co. Born in Marion County, Ind., Aug. 29, 1906. Member of Mooresville Lodge No. 78, F. & A. M., Mooresville, Ind. Raised June 13, 1941. Graduate of Center Grove High School. Methodist. Married and has three children.

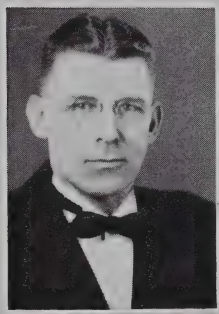

RUSSELL L. McDANIEL

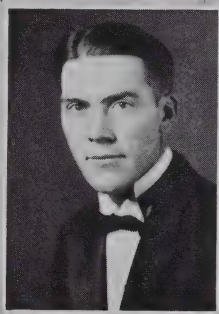

MARK F. McGILL

HAROLD H. McGINNIS

GLENN H. McKENZIE

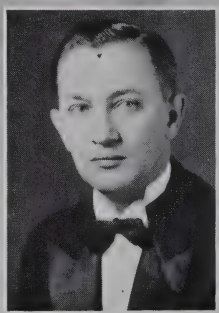

ASA McKINLEY

Russell L. McDaniel
Wilkinson, Indiana

Farmer and Salesman. Born in Hancock County Sept. 16, 1894. Member of Shirley Lodge No. 531, F. & A. M., Shirley, Ind. Raised in 1915. World War I veteran. Member of Quaker Church. Married and has one child.

Harold H. McGinnis
Franklin, Indiana

Restaurant Proprietor. Born in French Lick, Ind., April 14, 1909. Member of Franklin Lodge No. 107, F. & A. M., Franklin, Ind. Raised in 1943. Methodist. Married.

Mark F. McGill
W. Main St.
Arcadia, Indiana

Electric Lineman with Public Service of Indiana. Born in Arcadia, Ind., June 21, 1911. Member of Rose Croix Lodge No. 704, F. & A. M. Worshipful Master, 1944. Member of Methodist Church. Married and has two children.

Glen H. McKenzie
C. C. Park
Lebanon, Indiana

State Agent for Merchants Fire Insurance Co. Born in Marion County, Ind., Aug. 17, 1900. Member of Fortville Lodge No. 207, F. & A. M., Fortville, Ind. Raised in 1928. Graduate of Purdue University. Member of American Legion, World War II, Ulen Country Club and B. P. O. E. Methodist. Married and has two children.

Asa McKinley
803 E. 23rd St.
Anderson, Indiana

Mechanic with Delco-Remy Division of General Motors Corp. Born in Anderson, Ind., Oct. 28, 1907. Member of Mt. Moriah Lodge No. 77, F. & A. M., Anderson. Serving as Junior Deacon of his lodge. Raised in 1939. Member of Chapter No. 52, R. A. M.; Council No. 69, R. & S. M., and Commandery No. 32, Anderson, Ind. Married and has one child.

HOWARD T. McKNIGHT

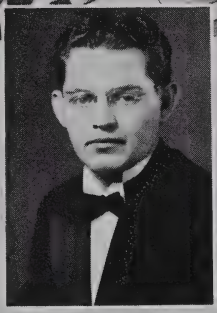

CHARLES B. McLAUGHLIN

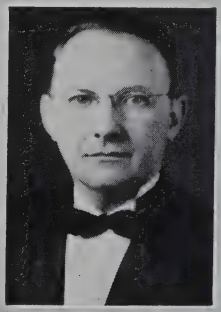

ELBERT E. McMULLEN

ROBERT G. McNABB

RALPH O. McNEELEY

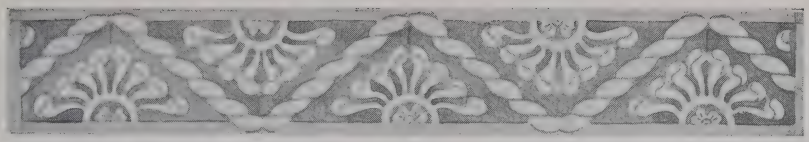

Howard T. McKnight
130 N. 23rd St.
Newcastle, Indiana

Jobsetter with Chrysler Corp. Born in Yadkinville, N. C., Oct. 2, 1908. Member of Newcastle Lodge No. 91, F. & A. M., Newcastle, Ind. Raised in 1937. Member of First Christian Church. Married and has one child.

Elbert E. McMullen
319 N. Gladstone
Indianapolis, Indiana

Assistant P. A. with Citizens Gas and Coke Utility. Born in Parke County July 1, 1892. Member of North Park Lodge No. 646, F. & A. M., Indianapolis, Ind. Member of Sahara Grotto. World War I veteran. Master Sergeant, National Guard. Married and has one child.

Charles B. McLaughlin
R. R. No. 1, Nowlin Road
Lawrenceburg, Indiana

Supervisor with Schenley Corp. Born in Burlington, Ohio, Aug. 29, 1912. Member of Aurora Lodge No. 51, F. & A. M., Aurora, Ind. Raised Sept. 17, 1942. Member of Christian Church. Married and has one child.

Robert G. McNabb
220 S. Nichols Ave.
Muncie, Indiana

Assistant General Manager with Werts Novelty Co., Inc. Born in Vernon Junction, Ohio, Feb. 2, 1917. Member of Muncie Lodge No. 433, F. & A. M., Muncie, Ind. Protestant. Married and has one child.

Ralph O. McNeeley
118 Franklin St.
Pendleton, Indiana

Machinist with Guide Lamp Division, General Motors Corp. Born in Scott County, Ind., Oct. 1, 1906. Member of English Lodge No. 622, F. & A. M., Lexington, Ind. Raised in 1927. Graduate of National Trade School of Los Angeles, Cal. Methodist. Married and has four children.

WILLIAM L. McQUARY

LEO P. MECHEM

WILBERT C. MEDLER

WALTER MEGUSCHER

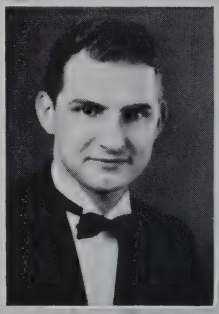

LEWIS MEIER, JR.

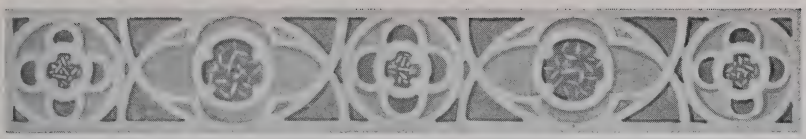

William L. McQuary
424 Norwood Ave.
Jeffersonville, Indiana

Electrical Foreman with Jeffersonville Boat and Machine Co. Born in Hartford, Ky., Feb. 11, 1911. Member of Jeffersonville Lodge No. 340, F. & A. M., and Horeb Chapter No. 66, R. A. M., Jeffersonville, Ind. Junior Warden of his lodge. Baptist. Married.

Leo P. Mechem
363 S. Auburn St.
Indianapolis, Indiana

Foreman with Allison Division, General Motors Corp. Born in Hillisburg, Ind., Aug. 25, 1905. Member of Hillisburg Lodge No. 550, F. & A. M., Hillisburg, Ind. Past Master of his lodge, 1933. Member of Methodist Church. Married and has two children.

Walter Meguscher
280 W. Hillside
Spencer, Indiana

Manager for Spencer Wood Products Co. Born in Spencer, Ind., March 15, 1909. Member of Spencer Lodge No. 95, F. & A. M., and Chapter No. 77, R. A. M., Spencer, Ind. Raised in 1930. Graduate of Indiana University, 1931. Member of Christian Church. Married and has one child.

Wilburt C. Medler
R. R. No. 1
Farmland, Indiana

Farmer. Born near Farmland, Ind., March 11, 1907. Member of Farmland Lodge No. 308, F. & A. M. Raised in 1941. Graduate of Stony Creek High School. Married and has three children.

Lewis Meier, Jr.
5420 W. 15th St.
Indianapolis, Indiana

Electrical Engineer with Esterline-Angus Co. Born in Indianapolis, Ind., Nov. 23, 1911. Member of Speedway Lodge No. 729, F. & A. M., Indianapolis. Graduate of Purdue University. Member of Sigma Nu Fraternity and Tau Beta Pi Honorary. Married and has two children.

RAY D. MENDENHALL

CLEMENT MENDLESON

WILLARD C. MERRITT

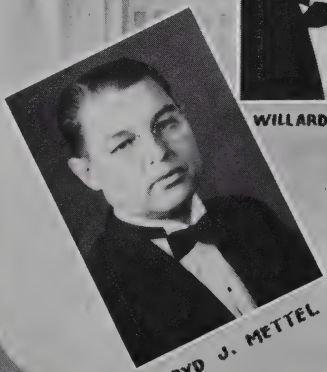

LLOYD J. METTEL

CHARLES R. MEYER, SR.

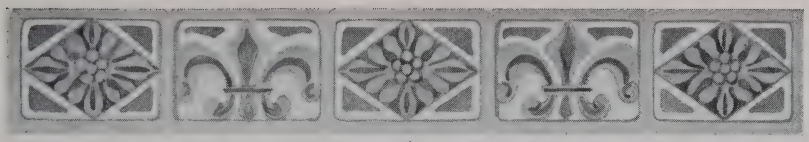

Ray D. Mendenhall
R. R. No. 1
Camby, Indiana

Commissioner of Marion County, Ind. Born at Camby, Ind., May 12, 1900. Member of West Newton Lodge No. 707, F. & A. M., West Newton, Ind. Operates farms in Decatur Township. Member of Sahara Grotto. Married and has two children.

Clement Mendleson
Nolansfork Road
Richmond, Indiana

Livestock Buyer. Born in Montgomery County, Ind., April 30, 1888. Member of West Milton Lodge No. 577, F. & A. M.; West Milton Chapter and Council of West Milton, Ohio. Married and has one child.

Willard C. Merritt
339 Green St.
Tipton, Indiana

With Production Follow-up of Delco-Remy Division, General Motors Corp. Born in Kempton, Ind., June 19, 1912. Member of Kempton Lodge No. 692, F. & A. M., Kempton, Ind. Attended Kempton High School and business college. Methodist. Married, has two children.

Lloyd J. Mettel
235 E. Jackson St.
Knightstown, Indiana

Employed with Delco-Remy Division, General Motors Corp. Anderson, Ind. Born in Fayette County, Ind., April 20, 1902. Member of Golden Rule Lodge No. 16, F. & A. M.; Chapter No. 33, Cryptic Council No. 29 and Commandery No. 9, Knightstown, Ind. Raised in 1902. Methodist. Married.

Charles R. Meyer, Sr.
P. O. Box C
Morocco, Indiana

Proprietor Meyer Implement Co. Born in Chenoa, Ill., Oct. 10, 1891. Member of Morocco Lodge No. 372, F. & A. M., Morocco, Ind. Raised June 4, 1920. Associate Patron Chapter 271, O. E. S. Member of Methodist Church. Married and has three children.

CHARLES J. MEYERS

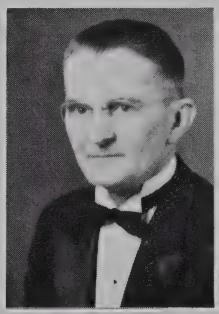

CHARLES A. MICHAEL

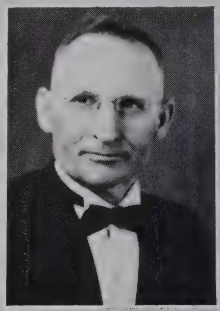

ALBERT M. MICHEL

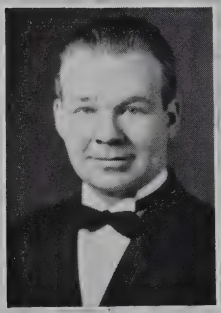

ROY E. MICHELSON

HARRY W. MIER

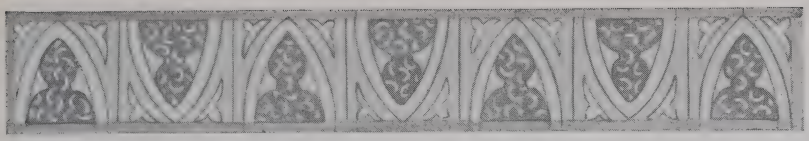

Charles J. Meyers
2227 Gilmore Ave.
Columbus, Indiana

Educational Director with Noblitt-Sparks Industries, Inc. Born in Pittsburgh, Pa., Nov. 2, 1913. Member of St. John's Lodge No. 20, F. & A. M., Columbus, Ind. Raised Nov. 5, 1942. Graduate of Cincinnati Bible Seminary, Franklin College. Married and has two children.

Albert M. Michel
R. R. No. 3
Tipton, Indiana

Farmer. Born in Tipton County March 21, 1889.

Charles A. Michael
R. R. No. 3
Pendleton, Indiana

Supervisor with Delco-Remy Division, General Motors Corp, Anderson, Ind. Born in Pendleton, Ind., May 26, 1894. Member of Ovid Lodge No. 164, F. & A. M., Ovid, Ind. Raised May 19, 1939. World War I veteran. Member of Delco-Remy Foremen's Club, American Legion Post No. 117 and Fall Creek Township Advisory Board. Married and has five children.

Roy E. Michelson
1114 S. 22nd St.
Newcastle, Indiana

Welder with Chrysler Corp. Born in Madison, Ind., April 5, 1914. Member of Newcastle Lodge No. 91, F. & A. M.; Chapter No. 50 and Council No. 53, Newcastle Ind. Graduate of Newcastle High School. Methodist. Married.

Harry W. Mier
118½ N. Franklin St.
Muncie, Indiana

Proprietor of Barber Shop, 112 N. Walnut St. Born in Muncie, Ind., Oct. 26, 1902. Member of Delaware Lodge No. 46, F. & A. M., Muncie, Ind. Raised Nov. 14, 1926. Married.

ARNOLD T. MILLER

CHARLES R. MILLER

ERNEST C. MILLER

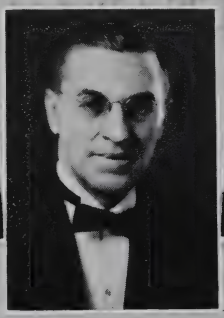

EVERETT MILLER

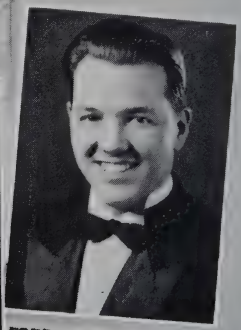

FREDERICK D. MILLER

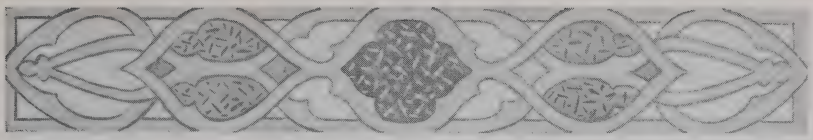

ARNOLD T. MILLER
4715 Carvel Ave.
INDIANAPOLIS, INDIANA

Employed by Schwitzer-Cummins Co., Indianapolis. Born in Benwood, Ind., June 1, 1899. Member of Millersville Lodge No. 126, F. & A. M., Millersville, Ind. Raised March 22, 1941. Member of Chapter No. 300, O. E. S. Methodist. Married and has one child.

CHARLES R. MILLER
Box 71
CHESTERFIELD, INDIANA

Operator with Delco-Remy Division, General Motors Corp. Born in Anderson, Ind., Dec. 31, 1907. Member of Mt. Moriah Lodge No. 77, F. & A. M.; Chapter No. 52, Council No. 69 and Commandery No. 32, Anderson, Ind. Member of Volunteer Firemen of Chesterfield, Ind., and Indiana Firemen's Association. Christian. Married.

EVERETT MILLER
6765 E. 38th St.
INDIANAPOLIS, INDIANA

Foreman with Schwitzer-Cummins Co. Born in Franklin, Ind., May 29, 1896. Member of McCordsville Lodge No. 501, F. & A. M., McCordsville, Ind. Raised in Feb., 1942. Member of M. E. Arlington Church. Married, has two children.

ERNEST C. MILLER
127 N. Elder Ave.
INDIANAPOLIS, INDIANA

Employed with Radio Corporation of America. Born in Indianapolis, Ind., June 23, 1906. Member of Logan Lodge No. 575, F. & A. M., and Indianapolis Chapter No. 5, R. A. M., Indianapolis, Ind. Raised Sept. 28, 1937. Past Master of his lodge, 1942. Member of Methodist Church and Sahara Grotto. Married and has one child.

FREDERICK D. MILLER
1431 N. Colorado
INDIANAPOLIS, INDIANA

Precision Inspector with Lukas-Harold Co. Born in Indianapolis, Ind., May 5, 1919. Member of Centre Lodge No. 23, F. & A. M., Indianapolis. Raised Sept. 22, 1943. A/C Aviation Cadet, 1944. Married and has two children.

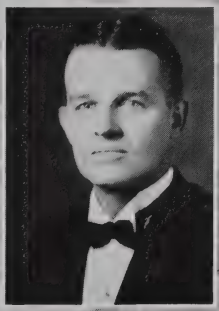

KEITH E. MILLER

RAY E. MILLER

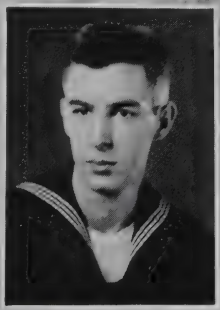

ROBERT C. MILLER

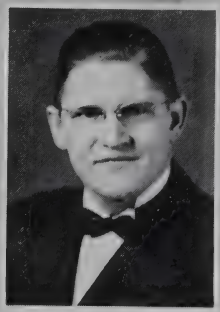

ROBERT C. MILLER

THOMAS E. MILLER

KEITH E. MILLER
121 N. Sherman Drive
INDIANAPOLIS, INDIANA

Grocer with Miller's Regal Store. Born in Alamo, Ind., Jan. 1, 1911. Member of Irvington Lodge No. 666, F. & A. M., Indianapolis, Ind. Attended Arsenal Technical High School, Indianapolis. Member of Christian Church. Married and has one child.

RAY E. MILLER
953 E. Tabor St.
INDIANAPOLIS, INDIANA

Industrial Technical Supervisor with U. S. Rubber Co. Born in Nashville, Tenn., Sept. 13, 1917. Member of Prospect Lodge No. 714, F. & A. M., Indianapolis, Ind. Raised April 3, 1943. Junior Steward of his lodge. Graduate of Shortridge High School and Butler University. Presbyterian. Not married.

ROBERT C. MILLER
953 E. Tabor St.
INDIANAPOLIS, INDIANA

Medical Student. Born in Nashville, Tenn., March 23, 1921. Member of Prospect Lodge No. 714, F. & A. M., Indianapolis, Ind. Raised April 3, 1943. Graduate of Butler University, 1943. Called to active service with U. S. Navy August, 1943. Presbyterian. Not married.

ROBERT C. MILLER
1022 Chase St.
ANDERSON, INDIANA

Electrical Engineer with Guide Lamp Division, General Motors Corp. Born in Dunkirk, Ind., Aug. 4, 1912. Member of Mt. Moriah Lodge No. 77, F. & A. M.; Chapter No. 52 and Council No. 69, Anderson, Ind. Graduate of Indiana Technical College, Fort Wayne, Ind. Christian. Married and has two children.

THOMAS E. MILLER
733 N. Riley Ave.
INDIANAPOLIS, INDIANA

Machinist with International Detrola Corp. Born in Sugar Valley, Ohio, Sept. 9, 1902. Member of Prospect Lodge No. 714, F. & A. M., Indianapolis, Ind. Raised Sept. 30, 1942. Member of Battery "D," 102nd Light Field Artillery, 26th Division, which served in France, World War I. Married and has four children.

ROBERT O. MILLON

BURNETT MILLS

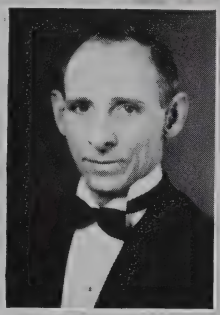

HARRY A. MILLS

ROBERT D. MILLSPAUGH

LEONARD V. MINGEE

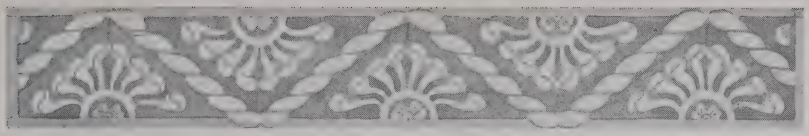

ROBERT O. MILLON
760 N. Main St.
LINTON, INDIANA

Ensign with U. S. Navy, Great Lakes Naval Training Station. Born in Linton, Ind., June 18, 1918. Member of Linton Lodge No. 560, F. & A. M., Linton, Ind. Raised Dec. 28, 1941. Protestant. Not married.

BURNETT MILLS
24 Jenny Lane
INDIANAPOLIS, INDIANA

Locomotive Engineer with N. Y. C. R. R. Born in Fountain, Mich., March 10, 1879. Member of Logan Lodge No. 575, F. & A. M., Indianapolis, Ind. Raised Dec. 8, 1908. Member of Englewood Christian Church. Married and has two children.

ROBERT D. MILLSPAUGH
3633 N. Grant St.
INDIANAPOLIS, INDIANA

Heat Treating with Metallurgical Service Co. Born in Indianapolis, Ind., July 16, 1915. Member of Calvin W. Prather Lodge No. 717, F. & A. M., Indianapolis, Ind. Raised Oct. 13, 1936. Attended Purdue and Indiana University. Married and has one child.

HARRY A. MILLS
1014 Maple Ave.
NOBLESVILLE, INDIANA

Foreman with Allison Division, General Motors Corp. Born in Hamilton County, Ind., March 18, 1896. Member of Noblesville Lodge No. 57, F. & A. M., Noblesville, Ind. Raised Nov. 11, 1942. Member of Christian Church. Widower and has two children.

LEONARD V. MINGEE
1265 E. Naomi St.
INDIANAPOLIS, INDIANA

Foreman with Link-Belt Co. Born in Metcalf, Ill., Oct. 15, 1912. Member of North Park Lodge No. 646, F. & A. M., Indianapolis, Ind. Raised March 28, 1942. Served four years in Naval Reserve. Christian. Married.

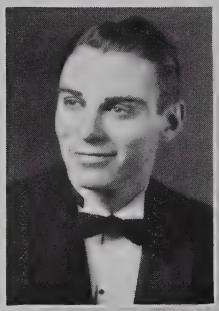

GLENN A MITCHELL

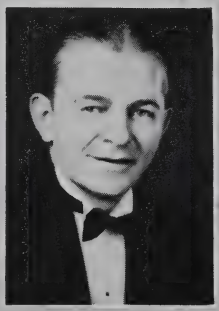

PAUL M. MOBLEY

JOHN W. MONTGOMERY

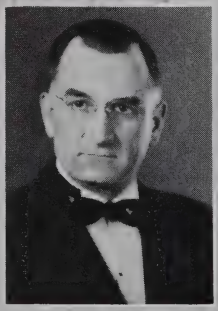

CLAY R. MOODY

DELBERT C. MOORE

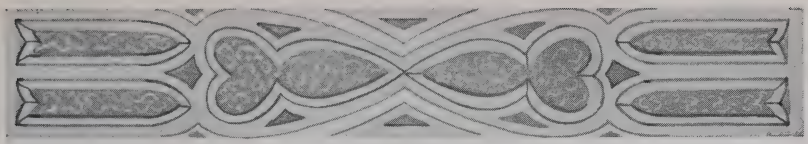

Glenn A. Mitchell
213 E. Centennial
Muncie, Indiana

Traffic Manager with Kuhner Packing Co. Born in Allegan County, Mich., Sept. 12, 1915. Member of Parker Lodge No. 630, F. & A. M., Parker, Ind. Raised March 11, 1939. Graduate of Eaton High School. Member of Methodist Church. Married and has one child.

Paul M. Mobley
204 E. State St.
Pendleton, Indiana

Model Maker with Pierce Governor Co., Anderson, Ind. Born in Alexandria, Ind., Aug. 13, 1902. Member of Madison Lodge No. 44, F. & A. M., Pendleton, Ind. Raised June 18, 1943. Graduate of Alexandria, Ind., High School. Methodist. Married and has one child.

Clay R. Moody
300 S. Brittian Ave.
Muncie, Indiana

Assistant General Superintendent with Warner Gear Corp. Born in Delaware County, Ind., Jan. 15, 1897. Member of Muncie Lodge No. 433, F. & A. M., Muncie, Ind. Raised Jan. 2, 1936. World War I veteran. Member of American Legion Post No. 19, Muncie, Ind. Member of Riverside United Brethren Church. Married and has one child.

John W. Montgomery
Lapel, Indiana

Machinist with Allison Division, General Motors Corp. Born in Robinson, Ill., Dec. 15, 1910. Member of Marion Lodge No. 35, F. & A. M., Indianapolis, Ind. Raised June 18, 1943. Attended Lapel and Anderson public schools. Member of United Brethren Church. Married and has one child.

Delbert C. Moore
4901 W. 24th St.
Indianapolis, Indiana

Mechanic with Allison Engineering Co. Born in Bradford, Ill., Aug. 22, 1900. Member of Speedway Lodge No. 739, F. & A. M., Speedway, Ind. Raised in Nov., 1941. Member of Apostolic Church. Married and has two children.

OSCAR W. MOORE

MELVILLE E. MOREHOUSE

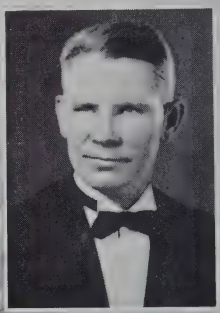

GEORGE MORGAN

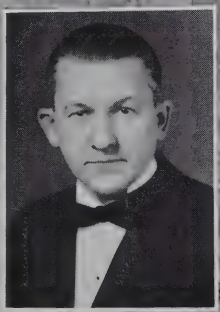

EARL E. MORRIS

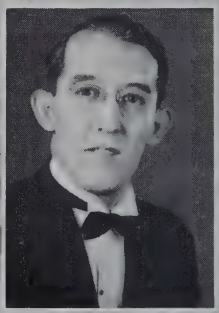

ELMER O. MORRIS

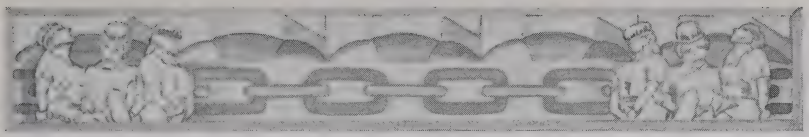

Oscar W. Moore
1025 S. Jay St.
Kokomo, Indiana

Proprietor of Restaurant. Born in Hancock County, Dec. 17, 1894. Member of Howard Lodge No. 93, F. & A. M.; Chapter No. 104, Council No. 60 and Commandery No. 36, Kokomo, Ind. World War I veteran. Member of American Legion Post No. 6, Ibn Sand Grotto and Eagles. Married and has one child.

George Morgan
R. No. 3
Alexandria, Indiana

Born in Elwood, Ind., Aug. 9, 1903. Member of Alexandria Lodge No. 235, F. & A. M.; Chapter No. 99, R. A. M., and Council No. 85, R. & S. M., Alexandria, Ind. Christian. Married and has two children.

Melville E. Morehouse
R. R. No. 10
Lafayette, Indiana

Dairyman and Farmer. Born in West Lafayette, Ind., Nov. 1, 1900. Member of West Lafayette Lodge No. 724, F. & A. M., West Lafayette, Ind. Raised Oct. 22, 1941. Married and has eight children.

Earl E. Morris
523 Neely Ave.
Muncie, Indiana

Optometrist with Optical Department of Ball Stores. Born in Muncie, Ind., April 4, 1903. Member of Delaware Lodge No. 46, F. & A. M.; Chapter No. 30, Council No. 16 and Commandery No. 18, Muncie, Ind. Charter member of Lions Club and American Miniature Racing Car Association. Married.

Elmer O. Morris
5245 E. 21st St.
Indianapolis, Indiana

Supervisor with Stewart-Warner. Born in Connersville, Ind., Dec. 23, 1909. Member of Veritas Lodge No. 608, F. & A. M., Indianapolis, Ind. Raised June 12, 1943. Married and has two children.

CLARENCE H. O. MORRISON

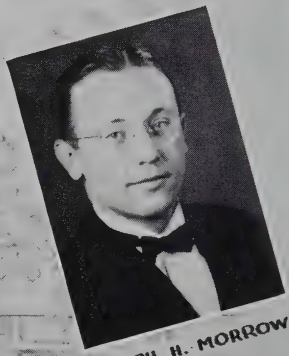

JOSEPH H. MORROW

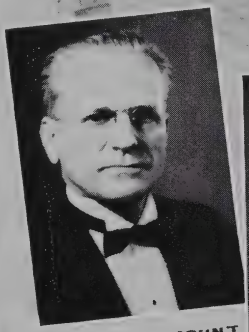

SEYMOUR F. MOUNT

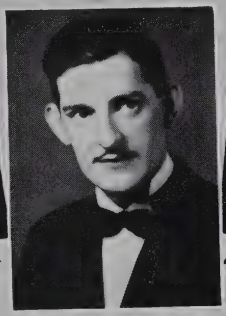

PAUL R. MULL

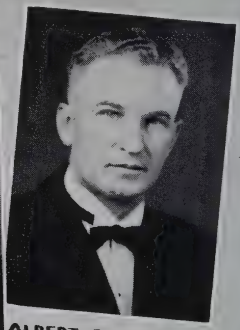

ALBERT E. MULLEN

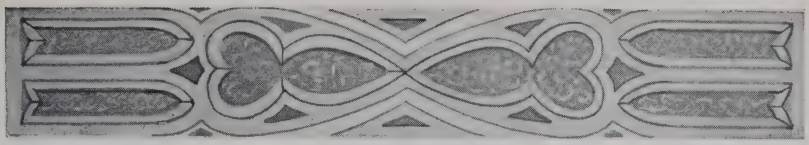

Clarence H. Morrison
621 N. Linwood
Indianapolis, Indiana

Musician with Columbia Club, also Auto Engineer with Eagle Machine Co. Born in Clinton County, Ind., April 15, 1903. Member of Beard Lodge No. 641, F. & A. M., Beard, Ind. Raised in 1925. Graduate of Frankfort, Ind., High School. Member of Presbyterian Church. Married and has two children.

Joseph H. Morrow
308 E. 7th
Bloomington, Indiana

Teacher at Indiana University. Born in Gibsonia, Pa., July 1, 1917. Member of Monroe Lodge No. 22, F. & A. M., Bloomington, Ind. Raised Oct. 22, 1943. Graduate of University of Pittsburgh, Pa. Member of Kappa Sigma, Kappa Phi Kappa, Delta Delta Lambda and instructor U. S. Naval Training School. Married and has one child.

Paul R. Mull
503 W. York St.
Rockville, Indiana

Clothing Salesman with J. C. Penney & Co. Born in Rockville, Ind. May 4, 1919. Member of Parke Lodge No. 8, F. & A. M., Rockville, Ind. Raised Feb. 11, 1941. Attended Indiana University. Methodist. Not married.

Seymour F. Mount
129 2nd St.
Shelbyville, Indiana

Proprietor of Rock Wool Insulation Business. Born in Scott County, Ind., Nov. 7, 1889. Member of Shelby Lodge No. 28, F. & A. M., Shelbyville, Ind. Raised Jan. 13, 1931. World War I veteran. Member of American Legion and Naamah Chapter No. 73, O. E. S. Baptist. Married.

Albert E. Mullen
Kentland, Indiana

Proprietor of Grocery and Oil Business. Born in Crawfordsville, Ind., Dec. 11, 1906. Member of Newton Lodge No. 361, F. & A. M., Kentland, Ind.; Kentland Chapter and Commandery No. 3, K. T., Lafayette. Member of First Christian Church, Kentland. Married and has two children.

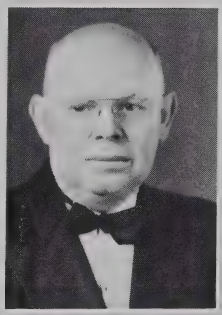

THOMAS L. MULLINEAUX

NATHAN H. MURPHY

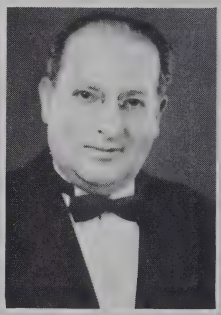

ALLIE D. MURRAY

ERNEST A. MYERS

WILFRED D. MYERS

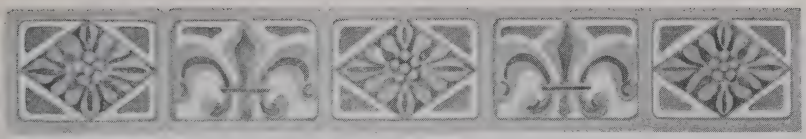

THOMAS L. MULLINEAUX
1217 E. Spring St.
NEW ALBANY, INDIANA

Funeral Director. Born in Bedford, Ind., Sept. 7, 1899. Member of DePauw Lodge No. 338, F. & A. M.; New Albany Chapter No. 17, Indiana Council No. 1 and New Albany Commandery No. 5. Past Master of his Blue Lodge. Graduate of Indiana College of Embalming. Member of Christian Church, New Albany. Married, has two children.

ALLIE D. MURRAY
5524 Central Ave.
INDIANAPOLIS, INDIANA

Vice-President Zenite Metal Corp. Born in New Liberty, Ky., June 16, 1903. Member of Lynhurst Lodge No. 423, F. & A. M., Indianapolis, Ind. Raised March 29, 1935. Member of Fairview Presbyterian Church. Married and has four children.

NATHAN H. MURPHY
1325 W. 8th St.
ANDERSON, INDIANA

Osteopathic Physician. Born in Lawrence, Ind., Oct. 24, 1903. Member of Mt. Moriah Lodge No. 77, F. & A. M.; Chapter No. 52, R. A. M., and Commandery No. 32, K. T., Anderson, Ind. Graduate of Butler University and Kirksville College of Osteopathy and Surgery. Member of Rotary International. Married.

ERNEST ALBERT MYERS
INDIANAPOLIS, INDIANA

Age 42. Member of Millersville Lodge No. 126, F. & A. M.

WILFRED D. MYERS
268 S. Emerson Ave.
INDIANAPOLIS, INDIANA

Superintendent of Grain Elevator and Terminal with The Cleveland Grain Co. Born in Montgomery, Ala., Oct. 5, 1901. Member of Brenton Babcock Lodge No. 600, F. & A. M., Cleveland, Ohio. Raised April 6, 1928. Member of Sahara Grotto. Married and has two children.

ARTHUR W. NEEL

CARL G. NEERMAN

WILLIAM E. NEES

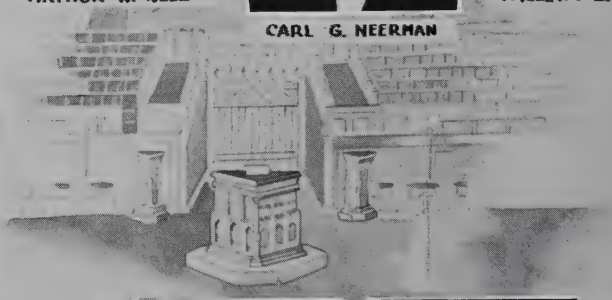

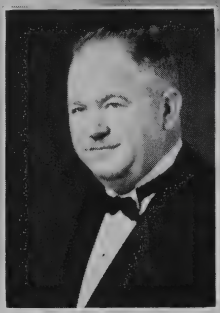

WID O. NEIBERT

EARL F. NEILL

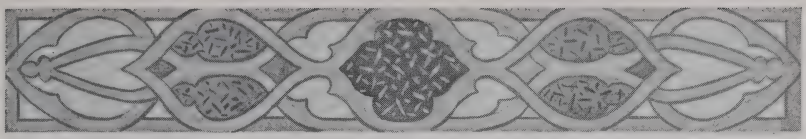

ARTHUR W. NEEL
Dalton Ave.
ALBANY, INDIANA

Secretary with McCormick Bros. Co. Born in Ripley, Ohio, July 24, 1886. Past Master of Anthony Lodge No. 171, F. & A. M. Raised in 1907. Member of Chapter No. 237, O. E. S. World War I veteran. Graduate of Purdue, B.S., Civil Engineering, 1910. Member of Episcopal Church. Married and has two children.

WILLIAM E. NEES
2527 Ryan Drive
INDIANAPOLIS, INDIANA

Field Engineer, Industrial Products, with B. F. Goodrich Co., Akron, Ohio. Born in Brazil, Ind., Feb. 1, 1900. Member of Centre Lodge No. 23, F. & A. M., Indianapolis, Ind. Raised May 24, 1943. Graduate of Purdue, 1929. Member of Episcopal Church and Sigma Chi Fraternity. Married and has one child.

CARL G. NEERMAN
3628 N. Capitol Ave.
INDIANAPOLIS, INDIANA

Engineer with Mouldings, Inc. Born in Indianapolis, Ind., May 13, 1892. Member of Calvin W. Prather Lodge No. 717, F. & A. M., Indianapolis, Ind. Raised in Aug., 1916. Member of Methodist Church, Moose and A. S. T. E. Married.

WID O. NEIBERT
443 Harrison St.
WEST LAFAYETTE, INDIANA

Proprietor of Garage. Born in Dayton, Ohio, Aug. 8, 1900. Member of West Lafayette Lodge No. 724, F. & A. M. Raised Oct. 29, 1941. Member of American Legion Post No. 11, Lafayette; Chapter No. 507, O. E. S.; Elks, and secretary of Fraternal Order of Eagles No. 347. Married and has four children.

EARL F. NEILL
5503 W. 16th St.
INDIANAPOLIS, INDIANA

Flight Test Department with Allison Division, General Motors Corp. Born in Indianapolis, Ind., March 28, 1900. Member of Yellow Springs Lodge No. 421, F. & A. M., Yellow Springs, Ohio. Raised in 1922. Presbyterian. Married.

ALFRED S. NELSON

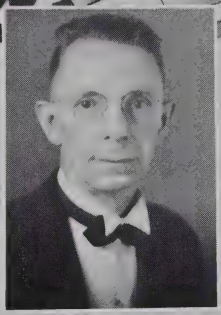

LAWRENCE NEWMAN

WILLIAM D. NICOL

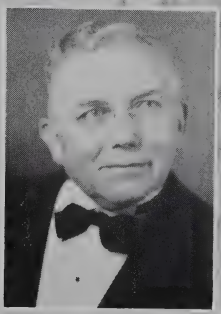

CHRISTIAN M. NEILSEN

BLISS M. NORDYKE

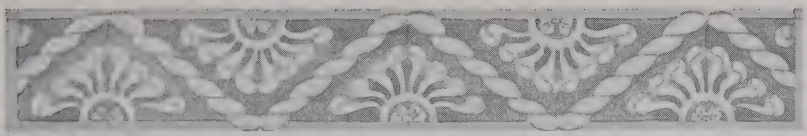

Alfred S. Nelson
330 Park Ave.
Greenfield, Indiana

Sales Engineer with The Texas Co. of N. Y. Born in Chicago, Ill., March 12, 1904. Member of Lodge No. 101, F. & A. M., Greenfield, Ind. Raised March 6, 1939. Married and has one daughter.

William D. Nicol
526 Jackson St.
Willimantic, Connecticut

Lieutenant with U. S. Army. Born in Willimantic, Conn., Aug. 16, 1902. Member of Calvin W. Prather Lodge No. 717, F. & A. M., Indianapolis, Ind. Raised Dec. 3, 1943. Graduate of Windham High School. Member of Congregational Church. Not married.

Lawrence Newman
371 Albany St.
Indianapolis, Indiana

Mechanic with Real Silk Hosiery Mills. Born in Indianapolis, Ind., Sept. 22, 1882. Member of Marion Lodge No. 35, F. & A. M., Indianapolis, Ind. Raised Oct. 8, 1917. Attended public schools of Indianapolis. Member of Lutheran Church and Sahara Grotto. Married.

Christian M. Nielsen
722 N. Tremont Ave.
Indianapolis, Indiana

Saw Grinder with E. C. Atkins & Co. Born in Denmark Aug. 9, 1894. Member of Centre Lodge No. 23, F. & A. M., Indianapolis, Ind. Raised in Jan., 1919. Also member of Indianapolis Chapter, R. A. M. Attended public schools of Denmark. Married and has one son.

Bliss M. Nordyke
Wolcott, Indiana

Proprietor-Pharmacist of Nordyke & Co. Born in Wolcott, Ind., Feb. 4, 1901. Member of Wolcott Lodge No. 180, F. & A. M., Wolcott, Ind. Raised June 25, 1934. Graduate of Purdue, 1921. Member of Christian Church. Married and has two children.

CARL L. NORMAN

ARTHUR H. NORRIS

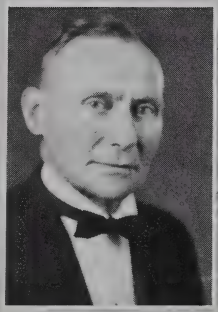

CLARENCE E. NORRIS

STANLEY O. NORRIS

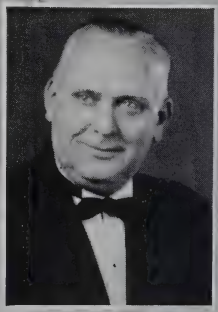

CARL E. ONSTAD

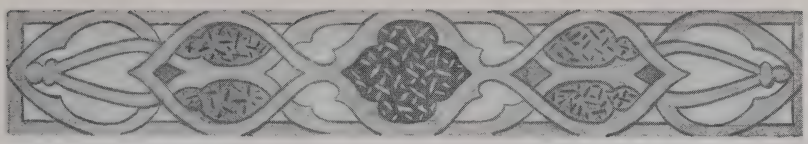

Carl L. Norman
Linden, Indiana

Farmer. Born in Linden, Ind., April 20, 1909. Member of Linden Lodge No. 697, F. & A. M., Linden, Ind. Raised Aug. 11, 1934. Graduate of Purdue, 1931. Member of Eastern Star, Oriental Chapter No. 244, and White Shrine. Methodist. Married.

Arthur H. Norris
414 E. 47th St.
Indianapolis, Indiana

Jewelry Worker with Goodman Co. Born in Birmingham, England, May 15, 1883. Member of Mystic Tie Lodge No. 398, F. & A. M., Indianapolis, Ind. Demitted from Providence, R. I. Schooled in Birmingham, England. Member of Northwood Christian Church. Married and has one son.

Stanley O. Norris
4837 Carrollton Ave.
Indianapolis, Indiana

Registrar with Arthur Jordan Conservatory of Music. Born in Shelby County, Ind., August 3, 1900. Member of Calvin W. Prather Lodge No. 717, F. & A. M., Indianapolis, Ind. Raised in 1924. Graduate of Butler University and Arthur Jordan Conservatory of Music. Methodist. Married.

Clarence E. Norris
R. R. No. 4
Anderson, Indiana

Fruit Grower, Quality Fruit Farm. Born in Anderson, Ind., Oct. 5, 1888. Member of Mechanicsburg Lodge No. 392, F. & A. M., Mechanicsburg, Ind. Raised in 1919. Married and has three children.

Carl E. Onstad
5646 College Ave.
Indianapolis, Indiana

Salesman with Messenger Corp. Born in Fisher, Minn., April 10, 1892. Member of Ancient Landmarks Lodge, F. & A. M., Indianapolis, Ind. Raised in 1943. Member of Lions Club; U. C. T.'s and American Legion. Served four years in World War I. Lutheran. Married.

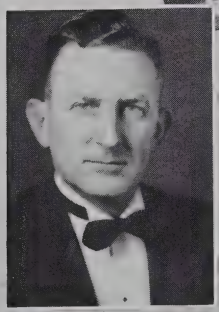

HENCE I. ORME

FLOYD E. OSBON

OREN F. OTTINGER

WILLIAM H. PACEY

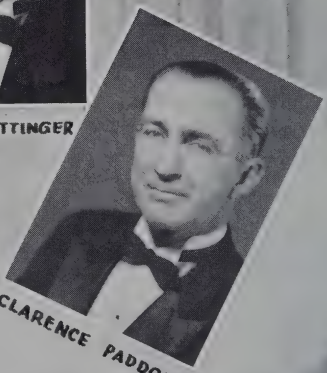

CLARENCE PADDOCK

HENCE I. ORME
314 W. Broadway
ALEXANDRIA, INDIANA

Agent for Standard Oil Co. of Indiana. Born in Marion County, Ind., July 7, 1904. Member of Alexandria Lodge No. 235, F. & A. M.; Alexandria Chapter No. 89 and Alexandria Council No. 85, Alexandria, Ind. Worshipful Master of his lodge for 1943. Graduate of Staunton Military Academy. Married and has two children.

FLOYD E. OSBON
2357 Carrollan Ave.
INDIANAPOLIS, INDIANA

Indianapolis City Fireman for last twenty-four years. Born in Sebetha, Kan., Feb. 26, 1894. Member of Ancient Landmarks Lodge No. 319, F. & A. M., Indianapolis, Ind. Raised in 1940. Attached to U. S. Navy Destroyer based at Queenstown, Ireland, World War I. Not married.

OREN F. OTTINGER
4658 Wentworth Blvd.
INDIANAPOLIS, INDIANA

Pharmacist with Michel Pharmacy No. 3. Born in Whitestown, Ind., Dec. 31, 1903. Member of Celestial Lodge No. 525, F. & A. M., Whitestown, Ind. Graduate of Indianapolis College of Pharmacy. Married and has one child.

WILLIAM H. PACEY, SR.
854 N. Gray St.
INDIANAPOLIS, INDIANA

Auditor with Central Inspection and Weighing Bureau. Born in Cincinnati, Ohio, July 13, 1891. Member of Enoch T. Carson Lodge No. 598, F. & A. M., Cincinnati, Ohio. Raised Sept. 18, 1920. Member of Sahara Grotto and First Reformed Church, Indianapolis. Married and has two children.

CLARENCE F. PADDOCK
1311 N. A St.
RICHMOND, INDIANA

Yard Manager for Commons Lumber Co. Born in Liberty, Ind., April 10, 1894. Member of Richmond Lodge No. 196, F. & A. M., Richmond, Ind. Has two sons overseas in service. Member of First Friends Church, Richmond. Widower.

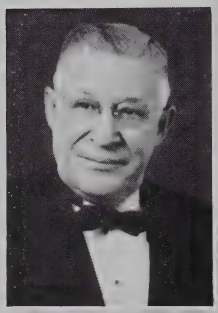

CHARLES L. PAINTER

GEORGE A. PAINTER, SR

FILLMORE W. PAPET

KENNETH F. PARKER

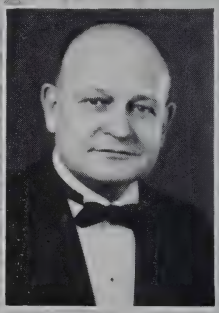

R. LOWELL PARR

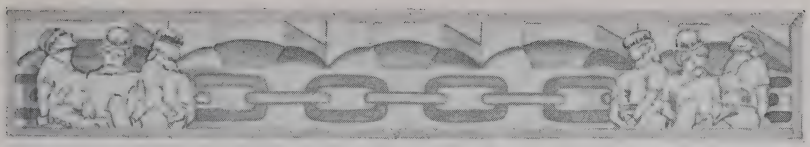

Charles L. Painter
519 W. 6th St.
Anderson, Indiana

Coal and Building Supply, Stanley-Painter Coal Co. Born in Nemaha County, Neb., Dec. 17, 1895. Member of Mt. Moriah Lodge No. 77, F. & A. M., Anderson, Ind. Member of Elks and Anderson Country Club. Member of Christian Church. Married and has two children.

Fillmore W. Papet
29 N. Ewing St.
Indianapolis, Indiana

Department Manager with Indiana Farm Bureau Co-operative Assn. Born in Petersburg, Ky., April 8, 1901. Member of North Park Lodge No. 646, F. & A. M., Indianapolis, Ind. Raised Nov. 22, 1922. Attended public and business schools. Methodist. Married.

George A. Painter, Sr.
15 Bankers Lane, No. 4
Indianapolis, Indiana

Examiner for O. D. of U. S. Government. Born in Indianapolis, Ind., Aug. 3, 1904. Member of Centre Lodge No. 23, F. & A. M., Indianapolis, Ind. Graduate of Manual Training High School. Presbyterian. Married and has three children.

Kenneth F. Parker
1523 Marlowe Ave.
Indianapolis, Indiana

Employed with Allison Engineering Division, General Motors Corp. Born in Flat Rock, Ill., March 10, 1905. Member of Indianapolis Lodge No. 669, F. & A. M., Indianapolis, Ind. Raised Nov. 21, 1942. Graduate of Lawrenceville High School, Lawrenceville, Ill. Married and has one child.

R. Lowell Parr
715 Sherwood Drive, R. R. No. 16
Indianapolis, Indiana

C. P. A. for J. L. Simmons Co., Inc. Born in Boone County, Ind., Oct. 11, 1895. Member of Mystic Tie Lodge No. 398, F. & A. M., Indianapolis, and Palestine Chapter No. 159, Detroit, Mich. Studied accounting at Valparaiso University and Walton School of Commerce in Chicago. World War I veteran. Presbyterian. Married and has two children.

WILLIAM C. PARR

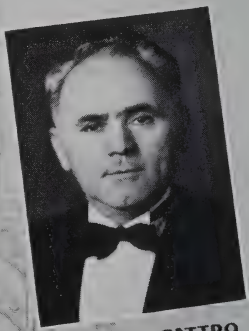

GEORGE C. PATTRO

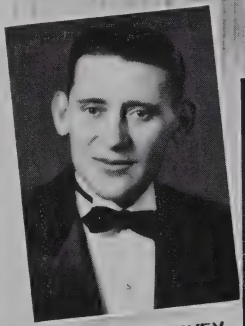

ROBERT D. PAVEY

CHARLES H. PAXTON

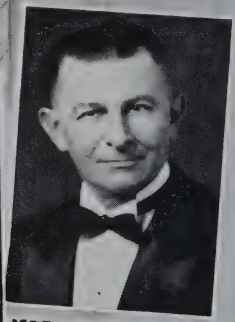

MORRIS W. PAYTON

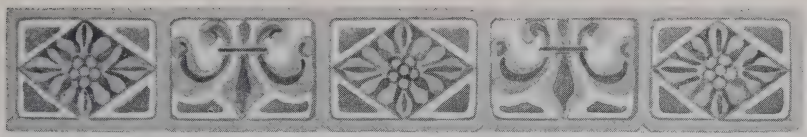

William C. Parr
745 S. Indiana Ave.
Kokomo, Indiana

Superintendent of Accurate Parts Co. Born in Muncie, Ind., Dec. 16, 1903. Member of Newcastle Lodge No. 91, F. & A. M., Newcastle, Ind. Raised in 1937. Graduate of Muncie, Ind., High School. Married and has four children.

George C. Pattro
417 Goodlet
Indianapolis, Indiana

Heat Treat Operator with Link-Belt Co., Indianapolis. Born in Macedonia, Solonika, Jan. 1, 1890. Member of Logan Lodge No. 575., F. & A. M., Indianapolis, Ind. Raised Sept. 27, 1938. Member of Greek Orthodox Church. World War I veteran. Member of Wayne Post No. 64, American Legion, and Sahara Grotto. Married.

Charles H. Paxton
1112 N. Wallace St.
Indianapolis, Indiana

Restaurant Manager for Holland's Lunch. Born in Van Buren, Ind., Nov. 22, 1916. Member of Evergreen Lodge No. 713, F. & A. M., Indianapolis, Ind. Member of Irvington Methodist Church. Married and has two children.

Robert D. Pavey
2401 W. 25th St.
Anderson, Indiana

Electrician. Born in Pendleton, Ind., Sept. 17, 1902. Member of Fellowship Lodge No. 681, F. & A. M., Anderson, Ind. Raised Dec. 3, 1942. Attended school at Pendleton, Ind. Married.

Morris W. Payton
P. O. Box 121
Greentown, Indiana

Musician and Salesman with G. M. Petro Hardware Co. Born in Greentown, Ind., Sept. 30, 1898. Member of Greentown Lodge No. 341, F. & A. M., Greentown, Ind. Raised in 1942. World War I veteran. Machinist in air Corps Sept., 1942-March, 1943. Not married.

ROY D. PEA

GEORGE A. PEARCY

RALPH O. PEARSON

WILLIAM L. PECK

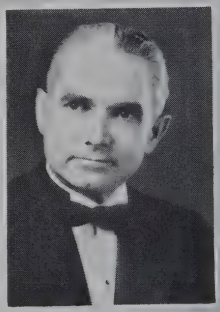

WILLIAM C. PEEKE

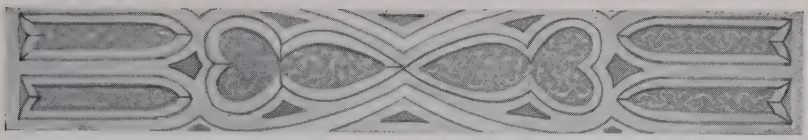

Roy D. Pea
30 S. Euclid
Indianapolis, Indiana

State Police Officer in Department of Public Safety. Born in Hazelton, Ind., Nov. 2, 1914. Member of Calvin W. Prather Lodge No. 717, F. & A. M., Indianapolis, Ind. Raised in May, 1940. Graduate of Decker High School, Decker, Ind. Member of Baptist Church. Married and has one child.

George A. Pearcy
312 E. O and M Ave.
North Vernon, Indiana

Office Manager with Paul Frank Quarries. Born in Nebraska, Ind., March 9, 1898. Member of North Vernon Lodge No. 59, F. & A. M., North Vernon, Ind. Raised Dec. 31, 1931. Attended Hanover College. Treasurer of North Vernon, Ind., School Board. Baptist. Married and has three children.

William L. Peck
506 Anderson Bank Bldg.
Anderson, Indiana

Lawyer of Firm of Mays & Peck. Born in Frankton, Ind., April 29, 1902. Member of Fellowship Lodge No. 681, F. & A. M., Anderson, Ind. Raised in 1923. Member of Anderson Chapter No. 52, R. A. M. Graduate of Indiana University, LL.B., A.B. Member of Lions Club and Gamma Delta Gamma. Methodist. Married and has three children.

Ralph O. Pearson
504 N. Morgan St.
Rushville, Indiana

Minister, District Superintendent, Methodist Churches of Rushville District. Born in Topeka, Kan., May 10, 1886. Member of Mooresville Lodge No. 78, F. & A. M., Mooresville; Rush Chapter No. 24, Rushville Council No. 41 and Rushville Commandery No. 49. Member of Kiwanis Club. Attended Ohio Wesleyan. Married, has four children.

William C. Peeke
112 W. 8th St., Apt. B
Anderson, Indiana

Shoe Buyer and Manager L. & C. Shoe Co. Born at Coy, Ala., Dec. 11, 1893. Member of Fellowship Lodge No. 681, F. & A. M., Anderson, Ind. Raised Feb. 18, 1943. Member of Moose Lodge and Eagles Lodge No. 174. Baptist. Married and has two children.

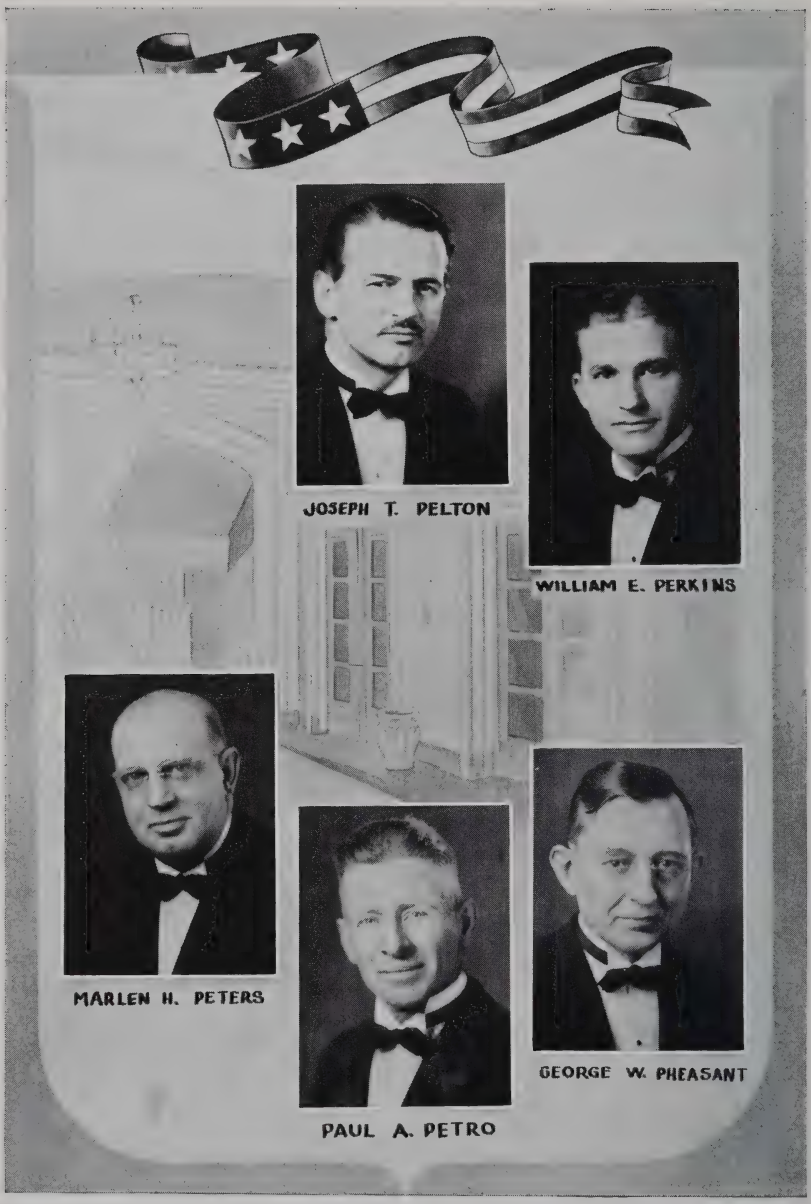
JOSEPH T. PELTON
WILLIAM E. PERKINS
MARLEN H. PETERS
PAUL A. PETRO
GEORGE W. PHEASANT

JOSEPH T. PELTON
719 Lafayette
COLUMBUS, INDIANA

District Sales Manager for Noblitt-Sparks Industries. Born in Bloomdale, Ohio, July 16, 1904. Member of Bloomington Lodge No. 43, F. & A. M., Bloomington, Ill. Raised June 25, 1941. Attended schools in Ohio. Methodist. Married and has two children.

WILLIAM E. PERKINS
R. R. No. 7
ANDERSON, INDIANA

General Foreman with Guide Lamp Division, General Motors Corp. Born in Idaho, Ohio, July 17, 1912. Member of Mt. Moriah Lodge No. 77, F. & A. M., Anderson, Ind. Raised Sept. 29, 1943. Christian. Married.

PAUL A. PETRO
R. R. No. 1
GREENTOWN, INDIANA

Farmer. Born in Howard County, Ind., Feb. 11, 1898. Member of Greentown Lodge No. 341, F. & A. M., Greentown, Ind. Raised in 1921. Member of Christian Church. Married, has four children.

MARLEN H. PETERS
4902 Kenwood Ave.
INDIANAPOLIS, INDIANA

Branch Manager for Denver Serum Co. Born in Pierce, Neb., May 9, 1898. Member of Pentalpha Lodge No. 564, F. & A. M., Indianapolis, Ind. Married but has no children.

GEORGE W. PHEASANT
114 N. Riley Ave.
INDIANAPOLIS, INDIANA

U. S. Railway Postal Clerk. Born in Jefferson County, Ind., Nov. 22, 1903. Member of Butlerville Lodge No. 219, F. & A. M., Butlerville, Ind. Raised in 1929. Graduate of Hanover. Member of Phi Delta Theta Fraternity. Methodist. Married.

HERMAN E. PHILLIPS

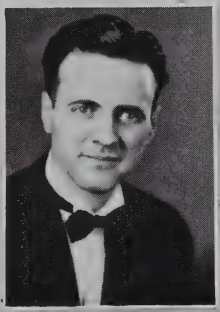

RALPH R. PICKENS

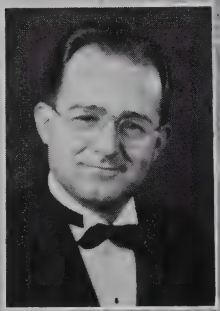

HAROLD E. PICKERING

JOSEPH H. PICKETT

WILLIAM F. PICKRELL

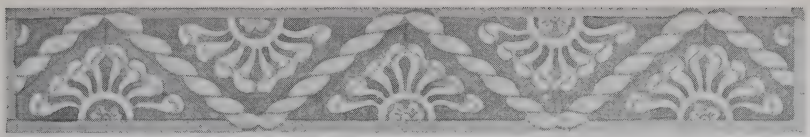

HERMON E. PHILLIPS
1419 Ravinia Road
WEST LAFAYETTE, INDIANA

Track Coach with Purdue University. Born in Rushville, Ind., Aug. 2, 1903. Member of West Lafayette Lodge No. 724, F. & A. M.; Chapter No. 3, Tippecanoe Council No. 68 and Lafayette Commandery No. 3, Lafayette, Ind. Methodist. Married and has one child.

RALPH R. PICKENS
2408 Newton St.
COLUMBUS, INDIANA

Inspector with Cummins Engine Co. Born in Columbus, Ind., April 10, 1913. Member of St. John's Lodge No. 20, F. & A. M., Columbus, Ind. Raised Feb. 19, 1943. Graduate of Columbus High School. Christian. Married and has one child.

JOSEPH H. PICKETT
3739 E. Vermont St.
INDIANAPOLIS, INDIANA

Auditor with Warren Hotel Corp. Born in Washington, Ind., July 29, 1908. Member of Capital City Lodge No. 312, F. & A. M., Indianapolis, Ind. Raised in 1929. Member of Sahara Grotto. Studied accounting at Indiana University Extension. Christian. Married and has one child.

HAROLD E. PICKERING
R. R. No. 1 (Cadiz)
NEWCASTLE, INDIANA

Machinist with Curtiss-Wright Corp. Born in Cadiz, Ind., Aug. 24, 1912. Member of Mechanicsburg Lodge No. 392, F. & A. M., Mechanicsburg, Ind. Raised May 4, 1940. Member of Cadiz Christian Church. Married and has one child.

WILLIAM F. PICKRELL
1002 S. McDonald
ATTICA, INDIANA

Foreman with Harrison Steel Casting Co. Born in Kansas City, Mo., April 18, 1917. Member of Wabash Lodge No. 708, F. & A. M., Attica, Ind. Raised in July, 1943. Graduate of Crawfordsville, Ind., High School and extension courses. Member of Harrison Hills Country Club of Attica. Married and has one child.

BLAINE PITTSENBARGER

NORMAN W. PLATT

ALONZO C. POLLARD

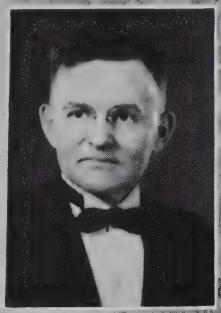

CHRISTIE C. POOR

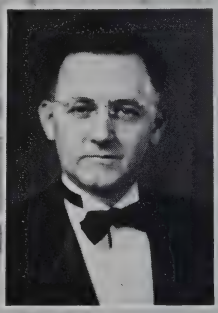

MARK L. POOR

Blaine Pittsenbarger
2429 Main St.
Anderson, Indiana

Train Conductor with N. Y. C. R. R. Born in Versailles, Ohio, Feb. 25, 1885. Member of Mt. Moriah Lodge No. 77, F. & A. M., Anderson, Ind. Raised June 12, 1929. Christian. Married and has two children.

Alonzo C. Pollard
R. R. No. 12, Box 267
Indianapolis, Indiana

Employed with Allison Engineering Co. Division, General Motors Corp. Born in Ephrata, Wash., July 8, 1908. Member of Oaklandon Lodge No. 140, F. & A. M., Oaklandon, Ind. Raised Sept. 26, 1942. Married.

Norman W. Platt
164 Market St.
Aurora, Indiana

Musician and Laboratory Assistant with Schenley Distillers. Born in Quereus Grove, Ind., Dec. 26, 1919. Member of Aurora Lodge No. 51, F. & A. M., Aurora, and Chapter No. 56, R. A. M., and Council No. 95, R. & S. M., Lawrenceburg, Ind. Married.

Christie C. Poor
1120 Cottage Ave.
Middletown, Indiana

Foreman with Delco-Remy. Born in Madison County, Ind., March 12, 1901. Member of Middletown Lodge No. 221, F. & A. M., and Middletown Chapter No. 143, R. A. M. Raised June 19, 1939. Member of Christian Church. Married and has two children.

Mark L. Poor
Chesterfield, Indiana

Foreman with Delco-Remy. Born in Madison County, Ind., Jan. 30, 1903. Member of Ovid Lodge No. 164, F. & A. M., Ovid, Ind. Raised May 19, 1928. Member of Christian Church. Married and has two children.

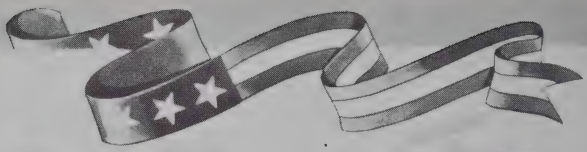

LESTER G. POTTENGER

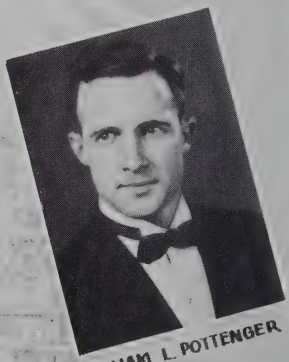

WILLIAM L. POTTENGER

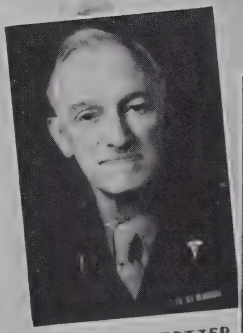

FREDERICK C. POTTER

LOTUS J. POWELL

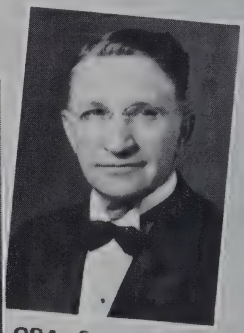

ORA E. POWELL

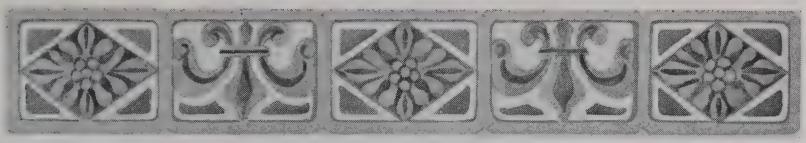

LESTER G. POTTENGER
1944 Sharon Ave.
INDIANAPOLIS, INDIANA

Machinist with Allison Division, General Motors, and also Landscape Achitect with Pottenger Nursery. Born in Kankakee, Ill., Feb. 7, 1915. Member of Mystic Tie Lodge No. 398, F. & A. M., Indianapolis, Ind. Raised Dec. 7, 1942. Attended University of Wisconson, B.S., Agriculture. Member of Alpha Lambda Chi Fraternity. Married and has two children.

WILLIAM L. POTTENGER
1939 Wedford
INDIANAPOLIS, INDIANA

Landscape Architect, Pottenger Nursery. Born in Kankakee, Ill., Dec. 21, 1916. Member of Mystic Tie Lodge No. 398, F. & A. M., Indianapolis, Ind. Raised in 1942. Graduate of University of Wisconsin. Member of Broadway M. E. Church. Married and has one child.

LOTUS J. POWELL
Box 143
BROOKLYN, INDIANA

Vice-President Indiana Drain Tile Co., Inc. Born in Orestes, Ind., July 4, 1904. Member of Brooklyn Lodge No. 471, F. & A. M., Brooklyn, Ind. Raised in 1926. Attended Indiana University. Member of Brooklyn Methodist Church. Married and has four children.

FREDERICK C. POTTER
826 Chestnut Blvd.
CUYAHOGA FALLS, OHIO

Lieutenant Colonel, Medical Corps, U. S. Army. Physician-Pathologist. Born in Wyoming County, Pa. Member of Hebron Lodge No. 595, F. & A. M., Mercer, Pa. Raised Feb. 12, 1923. Member of Chapter No. 209, Council No. 80 and Commandery No. 25, Akron, Ohio. World War I veteran. Active in many medical associations and fraternities. Graduate of Medico-Chisurgical College, Philadelphia. Married.

ORA E. POWELL
KENTLAND, INDIANA

Grain Dealer with Raub Elevator Co. Born in Boone County, Ind., Sept. 11, 1882. Member of Newton Lodge No. 361, F. & A. M.; Chapter No. 89, Council No. 92, Kentland, and Commandery No. 3, Lafayette, Ind. Member of Methodist Church. Widower.

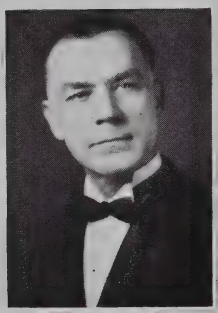

OSCAR E. POWELL

WAYNE J. POWELL

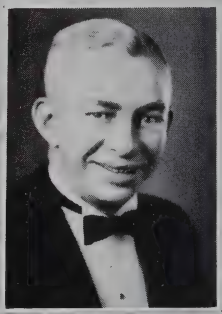

GLEN A. PRALL

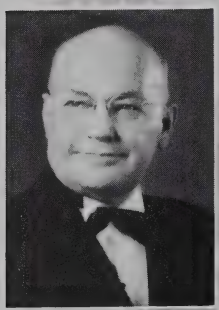

TRACY W. PROPHET

MELVIN C. QUIGLEY

Oscar E. Powell
Box 152
Brooklyn, Indiana

President of Indiana Drain Tile Co. Born in Tipton County, Ind., Jan. 5, 1891. Member of Brooklyn Lodge No. 471, F. & A. M., Brooklyn, Ind.; Chapter No. 71 and Council No. 81, Martinsville, Ind. Graduate of Howe Military Academy. Christian. Married and has three children.

Glen A. Prall
P. O. Box 175
Milan, Indiana

Auditor with United Brotherhood of Carpenters and Joiners of America. Born in Seymour, Ind., Nov. 28, 1901. Member of Lawrenceburg Lodge No. 4, F. & A. M.; Chapter No. 56 and Council No. 95, Lawrenceburg, Ind., and Cincinnati, Ohio, Council No. 1, Super Excellent Master, and Columbia Club, Indianapolis. Member of M. E. Church. Married and has one child.

Wayne J. Powell
4741 E. Washington St., No. 7-D
Indianapolis, Indiana

Process Engineer with Lukas-Harold Corp. Born in Sullivan, Ind., Jan. 1, 1920. Member of Pentalpha Lodge No. 564, F. & A. M., Indianapolis, Ind. Raised Oct. 28, 1943. Attended Purdue University. Member of Broadway Baptist Church. Not married.

Tracy W. Prophet
1420 Ohio Ave.
Anderson, Indiana

Normally a Salesman, now employed as Defense Worker with Delco-Remy. Born at Mattoon, Ill., May 20, 1887. Member of Mt. Moriah Lodge No. 77, F. & A. M., Anderson, Ind. Raised 1919. Married and has one child.

Melvin C. Quigley
240 N. 22nd St.
Richmond, Indiana

Manager of Guarantee Tire and Rubber Co. Born in Richmond, Ind., May 22, 1900. Member of Webb Lodge No. 24, F. & A. M., and King Solomon Chapter No. 4, Richmond, Ind. Raised Oct. 27, 1937. Past Master of lodge, 1943. Member of Monarch Samoor Grotto. Married and has one child.

DORA F. RABER

LOREN D. RAGAN

RUSSELL L. RAINIER

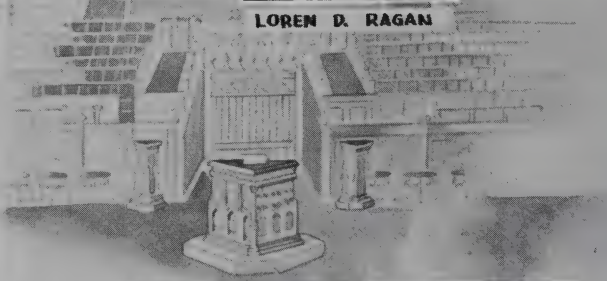

IVAN E. RAINWATER

HERMAN RAMSEY

Dora F. Raber
336 Grove St.
Logansport, Indiana

Secretary-Treasurer Courier Express, Inc. Born in Markle, Ind., Dec. 21, 1891. Member of Deming Lodge No. 88, F. & A. M., North Manchester, Ind. Raised in July, 1912. Member of Methodist Church. Married, has six children.

Russell L. Rainier
R. R. No. 2
Brookston, Indiana

Farmer. Born in Lafayette, Ind., April 25, 1918. Member of Brookston Lodge No. 66, F. & A. M., Brookston, Ind. Raised Oct. 29, 1941. Graduate of Brookston High School and attended Purdue Winter Short Course in General Agriculture. Member of Federated (Presbyterian) Church. Not married.

Loren D. Ragan
2432 W. Walnut St.
Indianapolis, Indiana

Structural Iron Worker. Born at Avon, Ind., Dec. 1, 1911. Member of Englewood Lodge No. 715, F. & A. M., Indianapolis, Ind. Raised June 4, 1943. Member of Baptist Church. Married and has one child.

Ivan E. Rainwater
3023 Meredith Ave.
Indianapolis, Indiana

Machinist with Lukas-Harold, Inc. Born in Spokane, Wash., July 9, 1921. Member of Capital City Lodge No. 312, F. & A. M., Indianapolis, Ind. Inducted into U. S. Army Jan., 1944, as aviation cadet. Christian. Married, has one daughter.

Herman Ramsey
5936 Forest Lane
Indianapolis, Indiana

Superintendent Greyhound Lines. Born in Hiltonville, Ind., Oct. 10, 1901. Member of Cedar Lodge No. 161, F. & A. M., Leesville, Ind., and Hacker Chapter No. 34, R. A. M., Bedford, Ind. Raised in 1923. Teaches Sunday School, Broad Ripple Christian Church. Married and has two children.

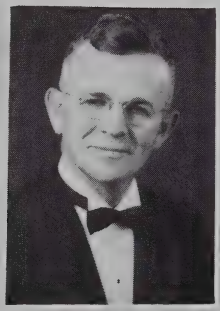

CLAUDE RATCLIFF

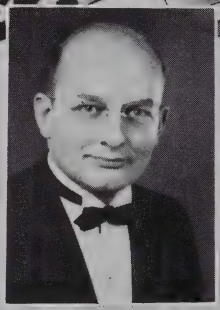

FOREST E. RAY

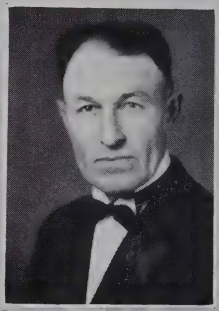

JOHN A. RAY, JR.

WILLIAM C. REBMAN

ALFRED M. RECTOR

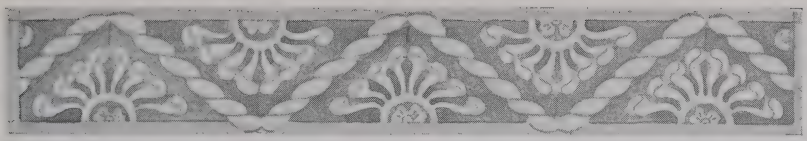

Claude Ratcliff
Kingman, Indiana

Engaged in Livestock Raising and Farming. Born in Kingman, Ind., July 30, 1890. Member of Kingman Lodge No. 314, F. & A. M., Kingman, Ind. Raised in Oct., 1917. Member of United Brethren Church. Married and has three children.

John A. Ray, Jr.
R. R. No. 1
Cortland, Indiana

Farmer. Born in Jackson County, Ind., Feb. 10, 1899. Member of Jackson Lodge No. 146, F. & A. M.; Chapter No. 85, R. A. M., and Eastern Star, Seymour, Ind. Attended Indiana University. Methodist. Married and has six children.

Forest E. Ray
2156 Napoleon St.
Indianapolis, Indiana

Optician. Manager of Robinson Optical Co. Born in Indianapolis, Ind., July 27, 1905. Member of Southport Lodge No. 270, F. & A. M., Southport, Ind. Raised in Nov., 1941. Member of Berean Missionary Baptist Church. Married and has two children.

William C. Rebman
2116 S. Webster
Kokomo, Indiana

Inspector with Haynes Stellite. Born in Indianapolis, Ind., Sept. 6, 1892. Member of Prospect Lodge No. 714, F. & A. M., Indianapolis, Ind. Raised in 1941. World War I veteran. Member of American Legion. Member of Christian Church. Married.

Alfred M. Rector
3215 Forrest Terrace
Anderson, Indiana

Tool Design Draftsman with Delco-Remy. Born in Anderson, Ind., March 15, 1914. Member of Mt. Moriah Lodge No. 77, F. & A. M., Anderson, Ind. Graduate of Anderson High School. Member of First Methodist Church. Married and has one child.

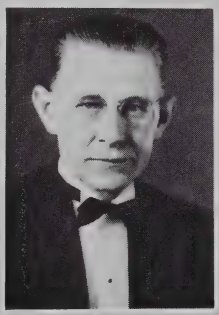

EARL C. REED

REUEL I. REED

RALPH W. REID

LOUIS E. REINHOLD

HORACE G. REISNER

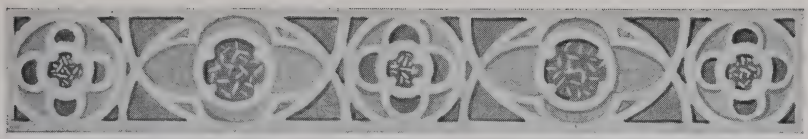

EARL C. REED
R. R. No. 1
BROWNSBURG, INDIANA

Assembler for Prest-O-Lite, Inc. Born in Brownsburg, Ind., Feb. 6, 1887. Member of Brownsburg Lodge No. 241, F. & A. M., Brownsburg, Ind. Raised in 1908. Attended Wabash College. Christian. Married and has one son, Reuel I. Reed, who also took this class.

REUEL I. REED
BROWNSBURG, INDIANA

Machinist with Grapho Products, Inc. Born in Brownsburg, Ind., Dec. 20, 1913. Member of Brownsburg Lodge No. 241, F. & A. M., Brownsburg, Ind. Raised April 18, 1935. Baptist. Married and has one son.

LOUIS E. REINHOLD
928 N. Arnolds St.
INDIANAPOLIS, INDIANA

Structural Iron Worker. Born in Indianapolis, Ind., Sept. 21, 1911. Member of Marion Lodge No. 35, F. & A. M., Indianapolis, Ind. Raised in Feb., 1943. Christian Science. Married.

RALPH W. REID
4612 Carrollton Ave.
INDIANAPOLIS, INDIANA

Partner Reid-Holcomb Co., dealing in construction equipment sales and service. Born in New Paris, Ohio, Jan. 4, 1909. Member of New Paris Lodge No. 106, F. & A. M., New Paris, Ohio. Raised in 1932. Attended Purdue University. Member of Society Professional Engineers, etc. Married and has two children.

HORACE G. REISNER
492 Littleton St.
WEST LAFAYETTE, INDIANA

Proprietor H. G. Reisner Book Store. Born in Indianapolis, Ind., June 28, 1880. Member of West Lafayette Lodge No. 724, F. & A. M., West Lafayette, Ind. Graduate of Purdue. Methodist. Member of Optimist Club, Lafayette Country Club, etc. Married and has two children and two grandchildren.

JAMES C. RHODES

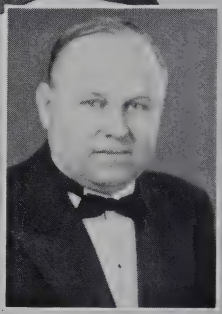

HOLLACE G. RICE

HOWARD D. RICE

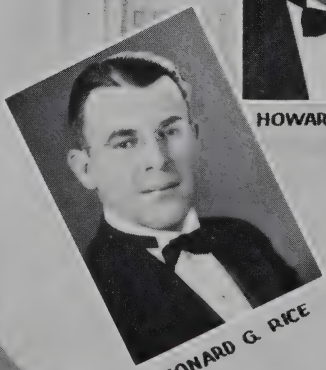

LEONARD G. RICE

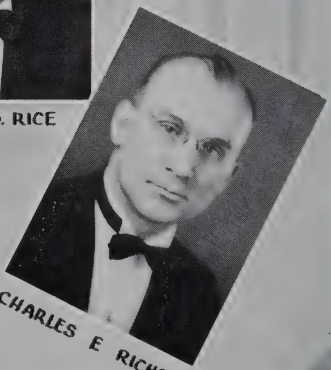

CHARLES E. RICHEY

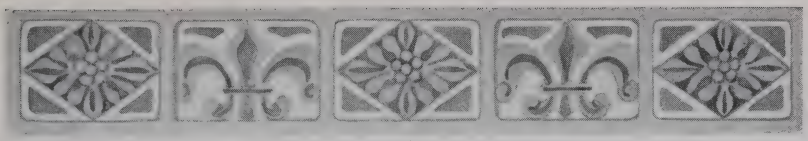

James C. Rhodes
2020 Smead St.
Logansport, Indiana

Engineer with Delco-Remy Division, General Motors Corp. Born in Logansport, Ind., June 16, 1920. Member of Tipton Lodge No. 33, F. & A. M., Logansport, Ind. Raised in Aug., 1943. Graduate of Purdue University. Methodist. Not married.

Hollace G. Rice
2456 N. Talbot Ave.
Indianapolis, Indiana

Supervisor with Allison Division, General Motors Corp. Born in Plymouth, Ill., June 12, 1904. Member of Centre Lodge No. 23, F. & A. M., Indianapolis, Ind. Raised April 28, 1943. Member of Missionary Baptist Church. Married and has three children.

Howard D. Rice
257 E. South
Franklin, Indiana

Salesman with West Disinfecting Co. Born in Espy, Pa., April 22, 1898. Member of Southport Lodge No. 270, F. & A. M., Southport, Ind. Raised Nov. 6, 1937. Member of Elks Club No. 457, Shelbyville, Ind. Presbyterian. Married and has two children.

Leonard G. Rice
Center Point, Indiana

Drag Line Operator with Birch Creek Coal Co. Born in Pueblo County, Ohio, May 5, 1909. Member of Center Point Lodge No. 597, F. & A. M.; Chapter No. 59 and Council No. 40, Brazil, Ind. Member of Brazil Elks Club. Member of United Brethren Church. Married and has three children.

Charles E. Richey
R. R. No. 4
Attica, Indiana

Candy Maker, Richey's Lunch and Candy Shop. Born in Rosedale, Ind., Dec. 11, 1900. Member of Wabash Lodge No. 708, F. & A. M., and Chapter No. 105, R. A. M., Attica, Ind. Raised in 1933. Christian. Married.

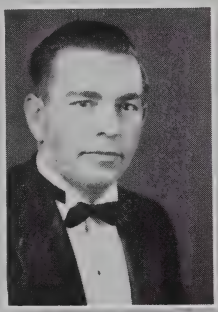

LOWELL D. RICKEY

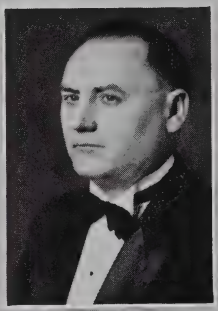

JOHN C. RIECK

PAUL H. RIFFLE

LEBERT RIGGLE

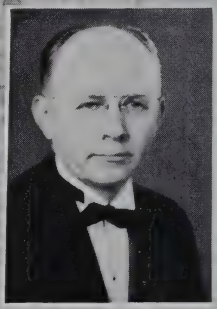

LEMUEL P. RINGER

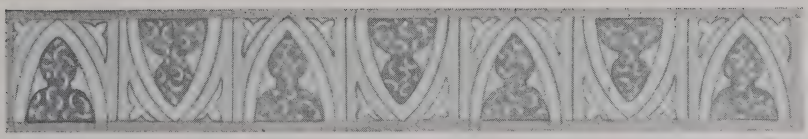

LOWELL D. RICKEY
107 E. Cleveland St.
MONTICELLO, INDIANA

Proprietor of Grocery and Market. Born in Monticello, Ind., Sept. 30, 1901. Member of Libanus Lodge No. 154, F. & A. M.; Chapter and Council of Monticello, Ind. Raised April 6, 1923. Christion. Married.

PAUL H. RIFFLE
OTTERBEIN, INDIANA

Assistant Manager, Lumber and Coal Co. of Otterbein, Ind. Born in Otterbein, Ind., Oct. 30, 1903. Member of Otterbein Lodge No. 561, F. & A. M., Otterbein; and Chapter No. 116, R. A. M., Oxford, Ind. Raised April 21, 1938. Member of Martin Kennedy American Legion Post No. 125. Married.

JOHN C. RIECK
733 Parkway Ave.
INDIANAPOLIS, INDIANA

Tool and Machine Engineer with E. C. Atkins & Co. Born in Indianapolis, Ind., Dec. 4, 1897. Member of Prospect Lodge No. 714, F. & A. M., Indianapolis, Ind. Raised Sept. 26, 1942. Member of St. John's Evangelical Church. Married and has two children.

LEBERT RIGGLE
442 N. Hamilton Ave.
INDIANAPOLIS, INDIANA

Service Station Proprietor. Born in Crothersville, Ind., Jan. 7, 1897. Member of Brookside Lodge No. 920, F. & A. M., Indianapolis, Ind. Raised in 1942. World War I veteran. Member of Burns-West-Striebeck Post No. 2999 and Indianapolis Lodge No. 56, K. P. Married and has three children.

LEMUEL P. RINGER
MOROCCO, INDIANA

Insurance, L. P. Ringer Insurance Agency. Born in Newman, Ill., Sept. 14, 1895. Member of Morocco Lodge No. 372, F. & A. M., of Morocco, Ind.; Chapter and Council of Kentland, Ind. World War I veteran; overseas duty. Married and has one child.

FREDERICK E. ROBBINS

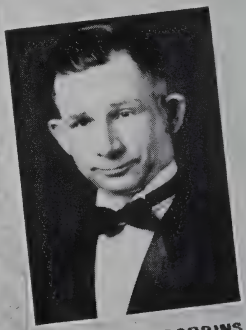

RALPH R. ROBBINS

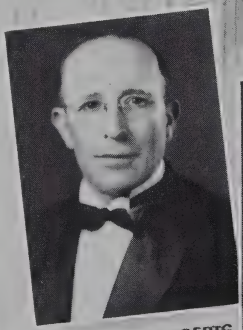

JESSE S. ROBERTS

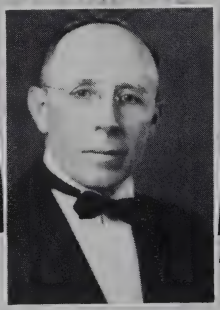

RUSSELL L. ROBERTS

DUNCAN ROBERTSON

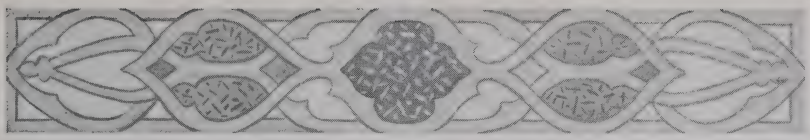

FREDERICK E. ROBBINS
3715 Main St.
ANDERSON, INDIANA

Inspector-Supervisor, Plant No. 6, with Delco-Remy. Born in Sheridan, Ind., March 23, 1908. Member of Fidelity Lodge No. 309, F. & A. M., Sheridan, Ind. Raised Aug. 21, 1929. Attended Purdue. Christian. Married and has one child.

RALPH R. ROBBINS
2632 Meridian St.
ANDERSON, INDIANA

Factory Manager with American Playground Device Co. Born in Anderson, Ind., April 14, 1904. Member of Mt. Moriah Lodge No. 77, F. & A. M., Anderson. Raised Oct. 31, 1942. Member of Church of God. Married and has four children.

RUSSELL L. ROBERTS
R. R. No. 14, Box 578
INDIANAPOLIS, INDIANA

Dairy Farmer. Born in Castleton, Ind., March 7, 1897. Member of Keystone Lodge No. 251, F. & A. M., Castleton, Ind. Raised in 1918. Graduate of Castleton High School. Member and trustee of Castleton M. E. Church. Married and has two children.

JESSE S. ROBERTS
R. R. No. 14, Box 292
INDIANAPOLIS, INDIANA

Farmer. Born in Indianapolis, Ind., June 17, 1899. Member of Keystone Lodge No. 251, F. & A. M., Castleton, Ind. Raised in 1921. Attended Butler University. Member of M. E. Church. World War I veteran. Married and has one daughter.

DUNCAN ROBERTSON
Company C, Reception Center
Fort Benjamin Harrison
INDIANAPOLIS, INDIANA

Accountant-Soldier, N. Y.-Pa.-N. J. Utilities Co. Born in Auchterarder, Scotland, July 14, 1905. Member of St. John's Lodge No. 46, F. & A. M., of Auchterarder, Scotland. Raised in 1926. Graduate of Perth Academy of Scotland. Presbyterian. Now serving in U. S. Army. Not married.

LAWRENCE W. ROEDER

JAMES W. ROSE

HOWARD F. ROSNAGLE

FRANK S. ROSS

RICHARD M. ROSS

LAWRENCE W. ROEDER
1426 S. Talbot St.
INDIANAPOLIS, INDIANA

Engaged in the Gravel Business. Born in Indianapolis, Ind., March 8, 1898. Member of Beech Grove Lodge No. 694, F. & A. M., Beech Grove, Ind. Raised Feb. 8, 1923. Not married.

JAMES W. ROSE
4333 English
INDIANAPOLIS, INDIANA

Record Supervisor in all of Allison Engineering Co. Born in Mount Carmel, Ill., Feb. 3, 1906. Member of North Park Lodge No. 646, F. & A. M., Indianapolis, Ind. Raised in 1941. Member of Christian Church. Married and has two children.

FRANK S. ROSS
ADVANCE, INDIANA

Telephone Lineman with United Telephone Co., Inc. Born in Advance, Ind., Oct. 22, 1895. Member of Advance Lodge No. 664, F. & A. M., Advance, Ind. Raised March 3, 1937. Served in France, World War I. Member of American Legion Post No. 201. Married.

H. FRED ROSNAGLE
3038 Broadway
INDIANAPOLIS, INDIANA

Salesman with Shirtcraft, Inc. Born in Franklin, Ohio, May 31, 1896. Member of Centre Lodge No. 23, F. & A. M., Indianapolis, Ind. Raised in 1942. Graduate of Shortridge High School, Indianapolis, Ind. Served in U. S. Navy, 1917-1919. Not married.

RICHARD M. ROSS
3706 W. Michigan St.
INDIANAPOLIS, INDIANA

Engineer with Allison Division, General Motors Corp. Born in Xenia, Ohio, Dec. 18, 1890. Member of Evergreen Lodge No. 713, F. & A. M., Indianapolis, Ind. Raised in 1919. Member of Fairfax Christian Church. Married and has three children.

ROBERT H. ROTH

ERNEST N. RUBUSH

BYRON R. RUNYAN

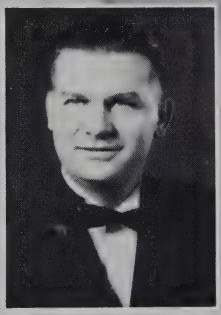

CLAY B. RUNYAN

JOHN R. RUNYAN

ROBERT H. ROTH
S. Walington St.
HAGERSTOWN, INDIANA

Assistant Foreman with Perfect Circle Co. Born in Hagerstown, Ind., April 27, 1914. Member of Hagerstown Lodge No. 49, F. & A. M., Hagerstown, Ind. Raised in May, 1942. Enlisted in U. S. N. R. Nov., 1943; Ship Repair Unit M. M., 2 C. Christian. Married and has one child.

ERNEST N. RUBUSH
701 Carlyle Place
INDIANAPOLIS, INDIANA

Manager Veneer Products and Sales with Swords-Morton Veneer Co. Born in Edinburg, Ind., Feb. 28, 1907. Member of Edinburg Lodge No. 100, F. & A. M., Edinburg, Ind. Raised in 1927. Member of Christian Church, Edinburg. Married and has one child.

CLAY B. RUNYAN
3705 N. Denny
INDIANAPOLIS, INDIANA

Personal Supervisor with Allison Division, General Motors Corp. Born in Indianapolis, Ind., Jan. 26, 1910. Member of Parke Lodge No. 8, F. & A. M., Rockville, Ind. Raised in Feb., 1934. Graduate of Arsenal Technical High School, Indianapolis. Christian. Married and has three children.

BYRON R. RUNYAN
KENNARD, INDIANA

Machinist with Chrysler Corp., Newcastle, Ind. Born in Waynetown, Ind., Feb. 13, 1907. Member of Waynetown Lodge No. 302, F. & A. M., Waynetown, Ind. Attended Wabash College. Baptist. Now serving in U. S. Armed Forces. Married.

JOHN R. RUNYAN
P. O. Box 58
INGALLS, INDIANA

Tool Room Machinist with Delco-Remy Division, General Motors Corp. Born in Anderson, Ind., Nov. 20, 1908. Member of Fortville Lodge No. 207, F. & A. M., Fortville, Ind. Raised March 9, 1943. Member of Christian Church. Married and has five children.

HAROLD J. RUPP

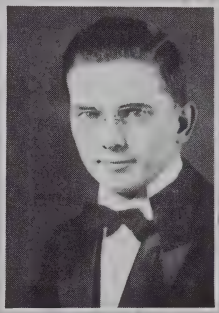

ARTHUR D. RUSH, JR

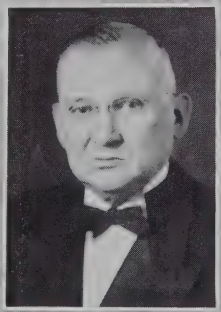

FRANK A. RUSSELL

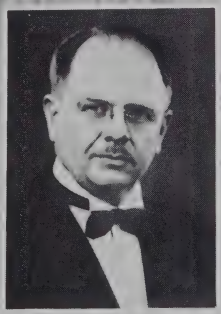

FORREST E. RUSSELL

WILLIAM C. RUSSELL

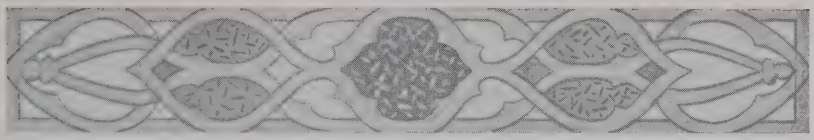

HAROLD J. RUPP
153 N. Franklin Road
INDIANAPOLIS, INDIANA

Tire Repair with B. F. Goodrich Co. Born in Kittanning, Pa., June 4, 1902. Member of Hillman Lodge No. 481, F. & A. M., of Youngstown, Ohio. Raised in 1923. Baptist. Married and has one child.

ARTHUR D. RUSH, JR.
1614 Stanforth Ave.
LAFAYETTE, INDIANA

Proprietor of "Rush Radio Sales and Service." Born in Lafayette, Ind., Sept. 25, 1917. Member of Lafayette Lodge No. 123, F. & A. M., Lafayette, Ind. Raised Dec. 12, 1939. Member of Greater Lafayette Chamber of Commerce. Graduate of Purdue University. Methodist. Married, has two children.

FORREST E. RUSSELL
630 S. Capitol Ave.
INDIANAPOLIS, INDIANA

Traffic Manager for L. B. K. & I. Transit Co., Indianapolis. Born in Hillsdale, Ind., March 26, 1905. Member of Prospect Lodge No. 714, F. & A. M., Indianapolis, Ind. Attended Indiana Business College and Indiana University Extension.

FRANK A. RUSSELL
737 W. Sixth St.
ANDERSON, INDIANA

Insurance Business with W. F. Clawson Agency. Born in Sharpsville, Ind., Jan. 6, 1889. Member of Mt. Moriah Lodge No. 77, F. & A. M., Anderson, Ind. Raised March 31, 1923. Graduate of Vories Business College of Indianapolis, 1906. Member of Central Christian Church. Married.

WILLIAM C. RUSSELL
THORNTOWN, INDIANA

Funeral Director, Thorntown and Darlington, Ind. Born in Darlington, Ind., Dec. 16, 1909. Member of Thorntown Lodge No. 113, F. & A. M., Thorntown, Ind. Raised Nov. 24, 1931. Graduate of Indiana College of Embalming. Entered U. S. Army Dec. 12, 1942, as medical laboratory technician. Member of Christian Church. Married.

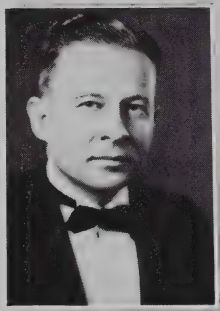

EDWARD S. RUSSEY

ARCHIE D. RUST

LESLIE F. RUTLEDGE

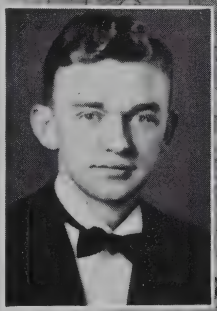

HAROLD E. RYAN

CARL V. RYKER

EDWARD S. RUSSEY
20 Meadow Lane
MUNCIE, INDIANA

Assistant General Manager with Warner Gear Division, Borg-Warner. Born in Muncie, Ind., June 13, 1906. Member of Muncie Lodge No. 433, F. & A. M., Muncie, Ind. Raised July 1, 1943. Member of Detroit Athletic Club, Columbia Club, Exchange Club, etc. Christian. Married and has one child.

LESLIE F. RUTLEDGE
5751 N. Delaware St.
INDIANAPOLIS, INDIANA

Food Chemist and Technologist with Stokely Foods, Inc. Born in Parkton, Md., Oct. 2, 1893. Member of Calvin W. Prather Lodge No. 717, F. & A. M., Indianapolis, Ind. Raised in 1927. Graduate of Ursinus College. Member of North M. E. Church, Indianapolis. World War I veteran. Married and has three children.

ARCHIE D. RUST
10th and Ward St., R. R. 2
COLUMBUS, INDIANA

Proprietor of Rust Monument Works. Born near Columbus, Ind., Aug. 24, 1899. Member of St. John's Lodge No. 20, F. & A. M.; Chapter No. 10, R. A. M., Council No. 54, R. & S. M., and Commandery No. 14, K. T., Columbus, Ind. Member of United Lutheran Church. Married and has two children.

HAROLD E. RYAN
2003 E. 46th St.
INDIANAPOLIS, INDIANA

Machinist with Indiana Gear Works. Born in Indianapolis, Ind., Jan. 8, 1921. Member of Broad Ripple Lodge No. 643, F. & A. M., Indianapolis, Ind. Raised in Oct., 1943. Member of Forty-ninth Street Methodist Church. Now serving in U. S. Army. Married.

CARL V. RYKER
SOUTHPORT, INDIANA

Proprietor of Ryker Dental Depot. Born in Marion County, Ind., Jan. 1, 1894. Member of Southport Lodge No. 270, F. & A. M., Southport, Ind., and Greenwood Chapter, Greenwood, Ind. World War I veteran. Member of Lake Shore Country Club. Baptist. Married and has one child.

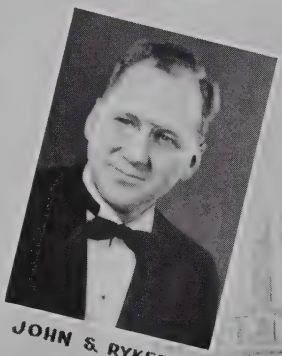

JOHN S. RYKER

CHARLES S. ST. JOHN

OVERTON SACKSTEDER

WILBUR S. SADLER

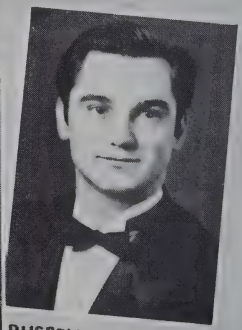

RUSSELL B. SANDERS

JOHN S. RYKER
39 South St.
SOUTHPORT, INDIANA

Employed in Accounting Department of State Highway Commission. Born in Southport, Ind., Jan. 27, 1903. Member of Southport Lodge No. 270, F. & A. M., Southport, Ind., and Chapter No. 137, R. A. M., Greenwood, Ind. Baptist. Married and has two children.

CHARLES S. ST. JOHN
NEWBERRY, INDIANA

Farmer. Born in Butterville, Ind., April 8, 1922. Member of Newberry Lodge No. 166, F. & A. M., Newberry, Ind. Raised in Aug., 1943. Graduate of Newberry, Ind., High School. Member of Methodist Church. Married and has one child.

WILBUR S. SADLER
Box 124
WALDRON, INDIANA

Machinist with International Harvester Co. Born in Martinsville, Ind., Nov. 23, 1913. Member of Waldron Lodge No. 217, F. & A. M., Waldron, Ind. Raised Feb. 4, 1942. Graduate of Martinsville, Ind., High School. Methodist. Married.

OVERTON SACKSTEDER, JR.
1610 S. Anderson St.
ELWOOD, INDIANA

Manufacturer. General Lamps Mfg. Co. Born in Louisville, Ky., Aug. 19, 1893. Member of Muncie Lodge No. 433, F. & A. M., Muncie, Ind. Raised in 1914. Member of King Solomon Chapter No. 5 R. A. M., Louisville, Ky. Vice-president Delaware County Humane Society and member of Elwood Country Club. Married and has four children.

RUSSELL B. SANDERS
3841 Rockville Road
INDIANAPOLIS, INDIANA

Foreman with Allison Engineering Co. Born in Manchester, Tenn., Nov. 5, 1917. Member of Lodge No. 657, F. & A. M., Indianapolis, Ind. Raised April 28, 1943. Graduate of Summitsville High School. Methodist. Member of Allison Pin Club. Married.

VERNE M. SAUTER

ROBERT E. SAVAGE

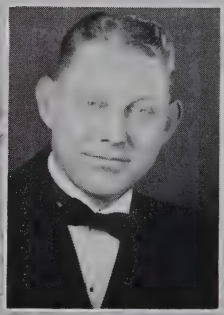

CLIFFORD E. SCARFF

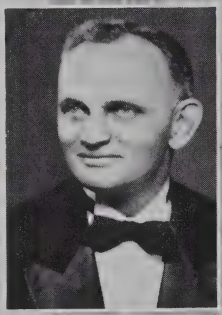

ALBERT H. SCHLENSKER

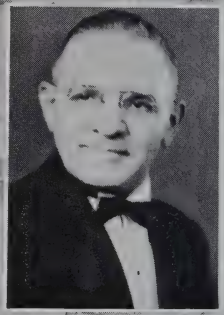

HERMON J. SCHMIDT

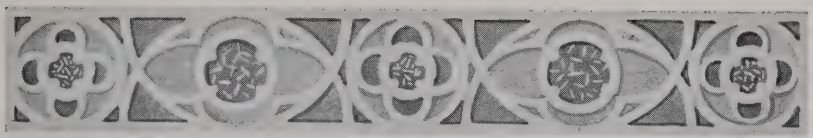

VERNE M. SAUTER
BOSWELL, INDIANA

Druggist. Born in Hutchinson, Minn., May 10, 1901. Member of Boswell Lodge No. 486, F. & A. M., Boswell, Ind. Raised in 1935. Graduate of Valparaiso University. Methodist. Married and has two children.

CLIFFORD E. SCARFF
R. R. No. 1
NEWCASTLE, INDIANA

Born in Henry County, Ind., Aug. 14, 1909. Member of Mechanicsburg Lodge No. 392, F. & A. M., Mechanicsburg, Ind. Raised Feb. 8, 1941. Member of Friends Church.

ROBERT E. SAVAGE
2931 McKinley
ANDERSON, INDIANA

Efficiency Engineer with Guide Lamp Division, General Motors Corp. Born in Anderson, Ind., Jan. 9, 1921. Member of Mt. Moriah Lodge No. 77, F. & A. M., Anderson, Ind. Raised Oct. 29, 1943. Past Master Councilor of Anderson DeMolay Chapter. Graduate of General Motors Institute of Technology. Presbyterian. Not married.

ALBERT H. SCHLENSKER
3444 N. Pennsylvania St.
INDIANAPOLIS, INDIANA

Secretary of Indianapolis Baseball Club. Born in Indianapolis, Ind., June 16, 1896. Member of Centre Lodge No. 23, F. & A. M., Indianapolis, Ind. Raised in 1917. Active in baseball work since 1928. Member of Optimist Club. Christian. Married and has two children.

HERMAN J. SCHMIDT
109 Mulberry St.
RISING SUN, INDIANA

Superintendent, National Pumps Corp. of Dayton, Ohio. Born in Germany April 19, 1886. Member of Rising Sun Lodge No. 6, F. & A. M., Rising Sun, Ind. Raised July 5, 1943. Presbyterian. Married.

PAUL H. SCHMIDT

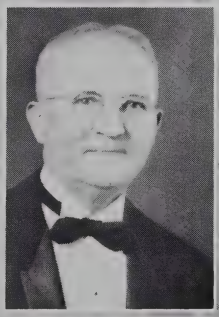

JOHN V. SCHNEIDER

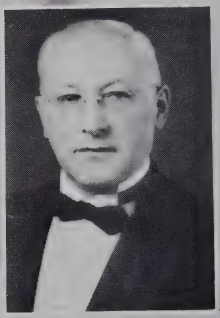

SEM SCHORES

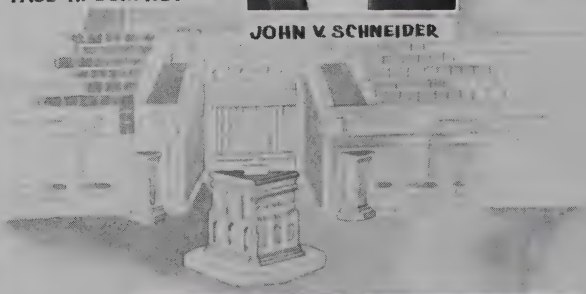

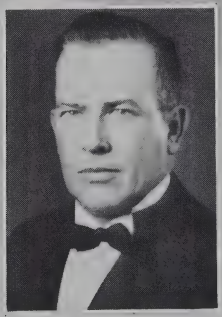

WILBUR R. SCHULTZ

AYN D. SCHWAB

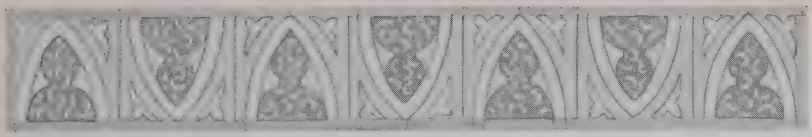

PAUL H. SCHMIDT
Brevort Hotel
INDIANAPOLIS, INDIANA

Born in Terre Haute, Ind., July 6, 1900. Member of Centre Lodge No. 23, F. & A. M., Indianapolis, Ind. Raised in 1943. Not married.

SAM SCHORES
Traction Bldg.
TIPTON, INDIANA

Salesman for J. R. Watkins Co. Born in Kovno County, Lithuania, Nov. 18, 1896. Member of Austin Lodge No. 128, F. & A. M.; Chapter No. 114, R. A. M., Council No. 80, R. & S. M., and Commandery No. 52, K. T., Tipton, Ind. Married.

JOHN V. SCHNEIDER
1011 Ridge St.
RICHMOND, INDIANA

Superintendent of Streets for City of Richmond, Ind. Born in Pleasant Run, Ohio, Aug. 29, 1874. Member of Richmond Lodge No. 196, F. & A. M.; King Solomon Chapter and Commandery, Richmond, Ind. Past Master of Richmond Lodge No. 196; Principal Sojourner King Solomon Chapter No. 4, R. A. M., and Junior Warden Richmond Commandery No. 8, K. T. Presbyterian. Widower and has three children.

WILBUR R. SCHULTZ
EARL PARK, INDIANA

Farmer. Born in Iroquois, Ill., Feb. 20, 1903. Member of Newton Lodge No. 367, F. & A. M.; Kentland Chapter No. 89, Kentland Council No. 92, Kentland, Ind., and Lafayette Commandery No. 3, K. T., Lafayette, Ind. Methodist. Married and has one child.

AYN D. SCHWAB
259 W. Main St.
PERU, INDIANA

U. S. Navy Aircraft Mechanic. Born in Montpelier, Ohio, March 28, 1899. Member of Mystic Circle Lodge No. 685, F. & A. M., Lawrence, Ind. Raised Oct. 28, 1941. Married and has two children.

WILBUR SCHWIER

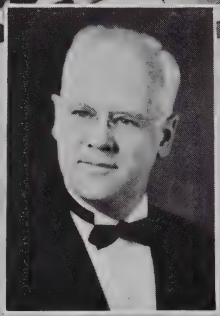

ROY A. SCIRCLE

CHARLES A. SCOTT

CHARLES W. SCOTT, JR.

ROLLO E. SCOTT

Wilbur Schwier
501 Hanover Ave.
Aurora, Indiana

Salesman, Retail Furniture. Born in Batesville, Ind., Dec. 2, 1899. Member of Lodge No. 51, F. & A. M., Aurora, Ind. Raised in 1922. Member of Methodist Church. Married and has one child.

Charles A. Scott
R. R. No. 1, Box 228
Westfield, Indiana

Farm Manager for Miller Farm. Born in Indianapolis, Ind., Feb. 16, 1911. Member of Westfield Lodge No. 115, F. & A. M., Westfield, Ind. Raised in 1940. Graduate of Shortridge High School of Indianapolis. Sunday school superintendent of Westfield Friends Church. Married and has two children.

Roy A. Scircle
508 S. Anderson St.
Elwood, Indiana

Dentist. Born in Scircleville, Ind., Sept. 19, 1901. Member of Scircleville Lodge No. 684, F. & A. M., Scircleville, Ind. Raised in June, 1924. Member of Chapter and Council, Elwood, Ind. Graduate of Indiana University School of Dentistry. Methodist. Married and has three children.

Charles W. Scott
359 Citizens Bank Bldg.
Anderson, Indiana

Public Accountant. Born in Walton, Ind., Feb. 14, 1911. Member of Mt. Moriah Lodge No. 77, F. & A. M., Anderson, Ind. Raised April 13, 1937. Graduate of Bunker Hill High School and Indiana Business College. Member of Church of the Brethren. Honorably discharged from U. S. Navy, 1934. Married and has one child.

Rollo E. Scott
Box 13
Lebanon, Indiana

Distributor, Shell Oil Co. Born in Clinton County, Ind., June 2, 1902. Member of Boone Lodge No. 9, F. & A. M.; Chapter No. 39, Council No. 45 and Commandery No. 43, Lebanon, Ind. Raised April 21, 1939. Graduate of Indiana Law School. Past president of Lebanon Lions Club. Married and has two children.

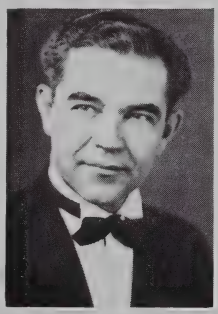

THOMAS L. SCOTT

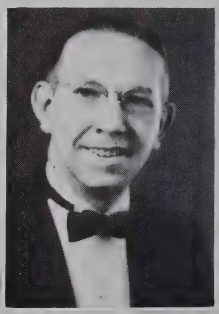

CHARLES T. SCRUBY

DALLAS W. SELLS, SR.

DALLAS W. SELLS, JR.

LORIN R. SENTIFF

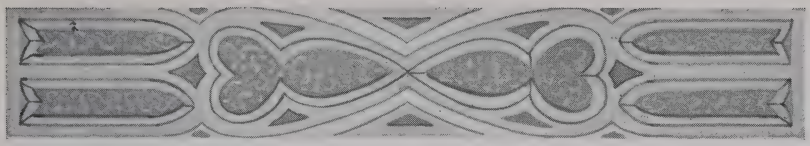

THOMAS L. SCOTT
204 E. Silver St.
KNIGHTSTOWN, INDIANA

Employed with Allison Engineering Co. Born in Kurtz, Ind., Jan. 4, 1902. Member of Golden Rule Lodge No. 16, F. & A. M., and Chapter No. 33, R. A. M., Knightstown, Ind. Raised in 1943. Member of Church of Christ. Married and has three children.

CHARLES T. SCRUBY
1726 N. Lyndhurst Drive
SPEEDWAY, INDIANA

Accountant, Taxes. Born in Slater, Mo., Feb. 20, 1898. Member of Speedway Lodge No. 729, F. & A. M., Speedway, Ind. Raised Nov. 4, 1943. Graduate of Brown Business College. Baptist. Married and has one child.

DALLAS WOOD SELLS, JR.
1920 Jackson St.
ANDERSON, INDIANA

Electrician with Delco-Remy. Born in Anderson, Ind., Oct. 3, 1919. Member of Fellowship Lodge No. 681, F. & A. M., Anderson, Ind. Attended General Motors Institute. Member of First Baptist Church. Married and has one child.

DALLAS W. SELLS, SR.
2310 Nichol Ave.
ANDERSON, INDIANA

Process Engineer with Delco-Remy. Born in Hamersville, Ohio, March 2, 1893. Member of Fellowship Lodge No. 681, F. & A. M., Anderson, Ind. Raised in 1928. Christian, Married and has five children.

LORIN R. SENTIFF
3315 E. 36th St.
INDIANAPOLIS, INDIANA

Foreman with Lukas-Harold Corp. Born in Belleville, Ill., Sept. 11, 1904. Member of Pentalpha Lodge No. 564, F. & A. M., Indianapolis, Ind. Raised April 15, 1943. Married.

DON SEWARD

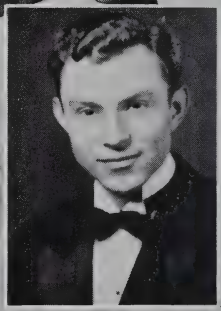

ROBERT L. SHAFFER

VIRGIL E. SHAKE

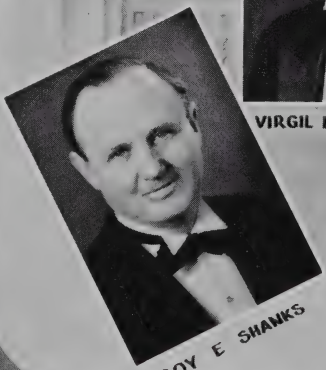

ROY E SHANKS

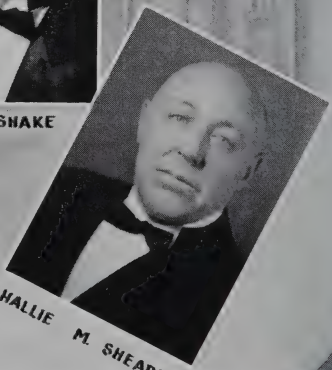

HALLIE M. SHEARER

DON SEWARD
ROCKVILLE, INDIANA

Dry Cleaner with Band Box Cleaners. Born in Leesburg, Ind., Dec. 30, 1908. Member of Parke Lodge No. 8, F. & A. M., Rockville, Ind. Raised Dec. 9, 1935. Member of Methodist Church. Married and has one child.

ROBERT L. SHAFFER
ARCADIA, INDIANA

Employed by Delco-Remy, Transportation Department. Born in Kokomo, Ind., Jan. 7, 1919. Member of Rose Croix No. 704, F. & A. M., Arcadia, Ind. Attended Ball State College. Member of Christian Church. Not married.

VIRGIL E. SHAKE
1302 Leland St.
INDIANAPOLIS, INDIANA

Die Maker with Shake Bros. Tool and Die. Born in Indianapolis, Ind., July 1, 1892. Member of Brookside Lodge No. 720, F. & A. M., Indianapolis, Ind. Raised Sept. 22, 1943. Member of Moose Club. Married.

ROY E. SHANKS
1110 N. Morgan St.
RUSHVILLE, INDIANA

Doctor of Medicine. Born in Lawrenceburg, Ind., Sept. 13, 1896. Member of Phoenix Lodge No. 62, F. & A. M., Rushville.

HALLIE M. SHEARER
1422 Herschell Ave.
INDIANAPOLIS, INDIANA

Captain with City of Indianapolis Fire Department. Born in Indianapolis, Ind., Oct. 22, 1896. Member of Evergreen Lodge No. 713, F. & A. M., Indianapolis, Ind. Raised in 1926. Member of Sahara Grotto. Member of Third Christian Church. Married.

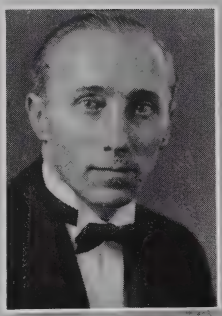

ROY SHEETS

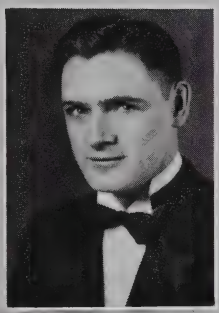

EDGAR W. SHELLABARGER

MALCOM G. SHELLENBERGER

KERMIT P. SHELTON

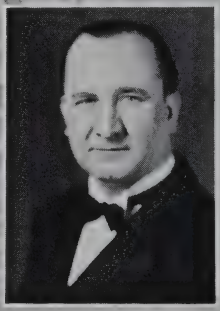

REX R. SHERA

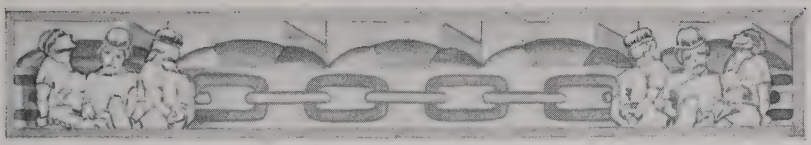

Roy Sheets
3538 W. Michigan St.
Indianapolis, Indiana

Inspector-Foreman with Allison Engineering Division. Born in Delphi, Ind., Sept. 2, 1903. Member of Rossville Lodge No. 318, F. & A. M., Rossville, Ind. Raised in 1932. Graduate of Indiana University. Methodist. Married and has one child.

Molcom G. Shellenberger
449 S. Washington St.
Hagerstown, Indiana

Employed in Engineering Department of Perfect Circle Co. Born in Henry County, Ind., April 20, 1916. Member of Hagerstown Lodge No. 49, F. & A. M., Hagerstown, Ind. Raised Nov. 28, 1942. Graduate of Cambridge, Ind., High School. Member of Church of the Brethren. Married and has two children.

Edgar W. Shellabarger
Daleville, Indiana

Employed by Delco-Remy, Anderson, Ind. Born in Daleville, Ind., June 10, 1921. Member of Daleville Lodge No. 730, F. & A. M., Daleville, Ind. Raised Oct. 12, 1942. Graduate of Yorktown, Ind., High School. Methodist. Married and has one child.

Kermit P. Shelton
530 W. 31st St.
Indianapolis, Indiana

U. S. Postal Clerk. Born in Indianapolis, Ind., March 13, 1914. Member of Capital City Lodge No. 312, F. & A. M., Indianapolis, Ind. Raised in June, 1941. Honorable discharge, World War II. Graduate of Shortridge High School. Member of First Baptist Church. Married and has one child.

Rex R. Shera
1614 Villa Ave.
Indianapolis, Indiana

Inspector with Allison Engineering Corp. Born in Boone County, Ind., May 29, 1902. Member of Brookside Lodge No. 720, F. & A. M., Indianapolis, Ind. Raised Jan. 27, 1943. Attended Indiana University. Christian. Married and has one child.

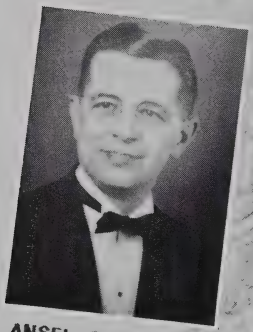

ANSEL SHIDELER

MORTON R. SHIPLEY

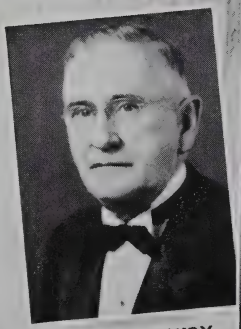

CHARLES A. SHRY

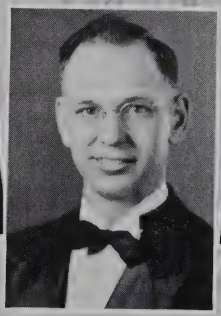

HORACE F. SHUMAN

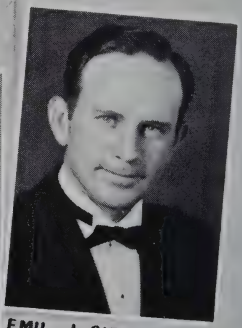

EMIL J. SIEBENTHAL

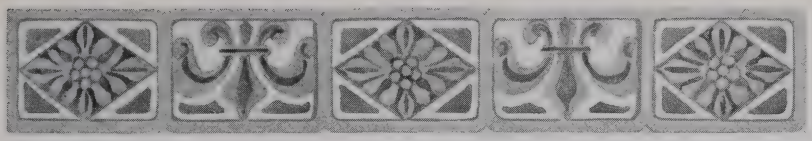

Ansel Shideler
402 Alameda Ave.
Muncie, Indiana

Accountant with Kuhner Packing Co. Born in Shideler, Ind., Dec. 11, 1903. Member of Muncie Lodge No. 433, F. & A. M., Muncie, Ind. Raised in 1924. Graduate of Central High School. Member of First Baptist Church. Married and has two children.

Morton R. Shipley
417 N. Tibbs Ave.
Indianapolis, Indiana

Inspector with Allison Engineering Corp. Born in New Haven, W. Va., Nov. 20, 1888. Member of Prospect Lodge No. 714, F. & A. M., Indianapolis, Ind. Raised May 9, 1942. Married.

Horace F. Shuman
R. R. No. 1
Lapel, Indiana

Factory Foreman with Delco-Remy. Born in Madison County, Ind., Sept. 1, 1908. Member of Lodge No. 625, F. & A. M., Lapel, Ind. Raised in 1937. Graduate of Lapel, Ind., High School. Superintendent of Baptist Sunday School. Not married.

Charles A. Shry
R. R. No. 2, Forrest Hills
Anderson, Indiana

Doctor. Shry Music Co. Born in Barnesville, Ohio, April 19, 1875. Member of Mt. Moriah Lodge No. 77, F. & A. M., Anderson. Raised Sept. 23, 1920. Graduate of American University, Chicago. Christian. Married and has one child.

Emil J. Siebenthal
R. R. No. 1
Walcott, Indiana

Dairy. Guernsey Breeder, Siebenthal Farms. Born in Walcott, Ind., Jan. 18, 1908. Member of Walcott Lodge No. 180, F. & A. M., Walcott, Ind. Raised April 24, 1939. Attended Purdue University. Presbyterian. Married and has two children.

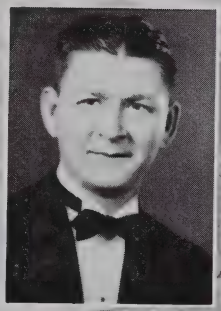

HAROLD T. SIEFERS

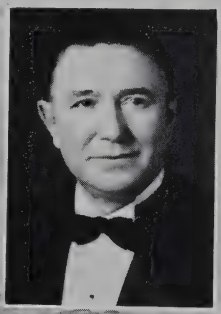

WILBERT P. SIMISON

HAROLD P. SINGER

DEAN SKEETERS

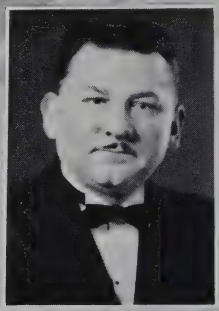

MURRY G. SLAUGHTER

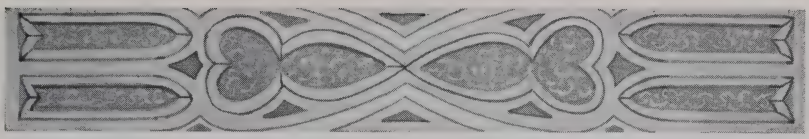

HAROLD T. SIEFERS
5209 W. 15th St.
SPEEDWAY CITY, INDIANA

Division Superintendent, Allison Division, General Motors Corp. Born in Lafayette, Ind., Jan. 6, 1907. Member of Speedway Lodge No. 729, F. & A. M., of Indianapolis, Ind. Raised Sept. 18, 1941. Graduate of Indianapolis public schools and Rose Polytechnic Institute. Member of Speedway Christian Church. Married and has two children.

WILBERT P. SIMISON
KENTLAND, INDIANA

Salesman of Standard Oil. Born in Romney, Ind., Aug. 10, 1900. Member of Kentland Lodge No. 361, F. & A. M., Kentland, Ind., and Chapter of Lafayette, Ind. Attended Howe Military Academy, Notre Dame and DePauw University. World War I veteran. Past Master Romney Lodge No. 441, F. & A. M. Married and has two children.

DEAN SKEETERS
1208 N. 14th St.
LAFAYETTE, INDIANA

Employed with Pennsylvania Greyhound Lines. Born in Attica, Ind., Feb. 5, ——. Member of Tippecanoe Lodge No. 123, F. & A. M., Lafayette, Ind. Raised in 1929. Married.

HAROLD P. SINGER
118 7th St.
MIDDLETOWN, INDIANA

Foreman with Guide Lamp Division, General Motors Corp. Born in Elkhart County, Ind., Nov. 15, 1909. Member of Mt. Moriah Lodge No. 77, F. & A. M., Anderson. Raised Nov. 27, 1940. Member of Presbyterian Church. Married.

MURRY G. SLAUGHTER
943 Lesley Ave.
INDIANAPOLIS, INDIANA

Grocer, Slaughter's Market. Born in Indianapolis, Ind., Jan. 4, 1898. Member of Centre Lodge No. 23, F. & A. M., Indianapolis, Ind. Raised in 1922. Graduate of Indianapolis grade school. Member of Methodist Church. Not married.

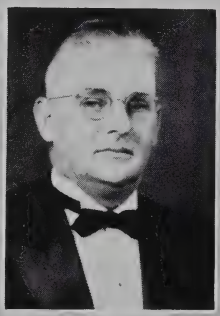

CHARLES B. SMILEY

CHARLES M. SMITH

CLYDE W. SMITH, SR.

DALLY C. SMITH

FRED T. SMITH

Charles B. Smiley
Alamo, Indiana

Merchant-Proprietor. Born in Montgomery County, Ind., March 31, 1895. Member of Alamo Lodge No. 144, F. & A. M., Alamo, Ind. Raised Nov. 14, 1942. Served in U. S. Navy during World War I. Member of Presbyterian Church. Married and has one child.

Charles M. Smith
Boswell, Indiana

U. S. Rural Mail Carrier. Born in Boswell, Ind., Feb. 17, 1890. Member of Boswell Lodge No. 486, F. & A. M., Boswell, Ind. Raised March 7, 1913. Member of Church of Christ. Member of Boswell business men's club and Rural Letter Carriers Association. Married and has one child.

Dally C. Smith
1611 W. 15th St.
Anderson, Indiana

Tool and die maker with Delco-Remy Corp. Born in Decatur County, Ind., Sept. 24, 1894. Member of Lodge No. 681, F. & A. M., Anderson, Ind. Raised in 1918. Christian. Not married.

Clyde W. Smith, Sr.
Post Headquarters
Camp Atterbury, Indiana

Major, U. S. Army. Born in Lawrence County, Ind., Aug. 11, 1894. Member of Mitchell Lodge No. 228, F. & A. M., Mitchell, Ind. Raised Dec. 30, 1918. Enlisted in U. S. Army in 1917 and promoted to Major in 1931. Now serving as director Internal Security and Intelligence Division. Married and has four children.

Fred T. Smith
North Salem, Indiana

Assistant Cashier with The North Salem State Bank. Born in Jamestown, Ind., Dec. 13, 1892. Member of North Salem Lodge No. 142, F. & A. M., North Salem, Ind. Raised in 1914. Member of Methodist Church. Married.

FREDRICK H. SMITH

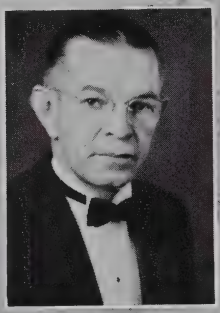

HERBERT H. SMITH

JACOB H. SMITH

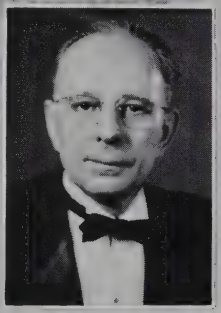

JESSE B. SMITH

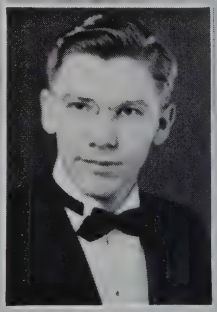

JOHN M. SMITH

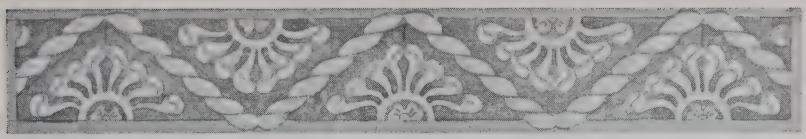

FREDERICK H. SMITH
1530 S. Armstrong
KOKOMO, INDIANA

Foreman with Continental Steel Corp. Born in Kokomo, Ind., Jan. 7, 1914. Member of Howard Lodge No. 93, F. & A. M., Kokomo, Ind. Raised March 22, 1943. Graduate of Kokomo, Ind., High School. Married.

HERBERT H. SMITH
125 S. Washington St.
DELPHI, INDIANA

Merchant. Born in Pittsburg, Ind., Aug. 18, 1896. Member of Mount Olive Lodge No. 48, F. & A. M., Delphi, Ind. Raised in 1921. Also member of Cekphi Chapter No. 21, R. A. M. Graduate of Delphi, Ind., High School. Married and has one child.

JESSE B. SMITH
4806 E. Washington St.
INDIANAPOLIS, INDIANA

Employed with Chevrolet Commercial Co. Born in Boilston, Ind., Feb. 21, 1888. Member of Irvington Lodge No. 666, F. & A. M., and Chapter No. 158, R. A. M., Indianapolis, Ind. Member of Christian Church. Married.

JACOB HENRY SMITH
FOWLER, INDIANA

Age 61. Member of Boswell Lodge No. 486, F. & A. M.

JOHN M. SMITH
5330 Camden
INDIANAPOLIS, INDIANA

Now serving in U. S. Navy. Born in Indianapolis, Ind., May 20, 1922. Member of Southport Lodge No. 270, F. & A. M., Southport, Ind. Raised in Oct., 1943. Graduate of Arsenal Technical High School of Indianapolis, Ind. Member of Olive Branch Christian Church.

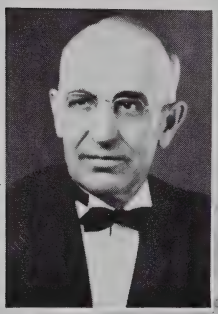

CLARENCE L. SMYTHE

HOWARD T. SNYDER

RALPH L. SNYDER

CARL SONGER

OMER D. SOUTHARD

Clarence L. Smythe
1126 N. Rural St.
Indianapolis, Indiana

Passenger Conductor on Pennsylvania R. R. Born in Fillmore, Ind., Dec. 6, 1881. Member of Social Lodge No. 86, F. & A. M., Terre Haute, Ind. Raised May 18, 1925. Graduate of Wiley High School. Member of Amico Lodge No. 707, I. O. O. F., and Kerman Grotto. Presbyterian. Married and has two children.

Ralph I. Snyder
1918 Thompson St.
Lafayette, Indiana

Now serving in U. S. Army. Born in Cutler, Ind., Dec. 14, 1911. Member of Wildcat Lodge No. 311, Cutler, Ind. Raised March 28, 1938. Entered U. S. armed forces in 1940 and had served five years previous to 1937. Married.

Howard T. Snyder
2036 Reformer Ave.
Indianapolis, Indiana

Supervisor with U. S. Tire and Rubber Co. Born in Hawesville, Ky., Jan. 26, 1909. Member of Prospect Lodge No. 714, F. & A. M., Indianapolis, Ind. Raised Sept. 25, 1943. Graduate of Edwards High School, Charlestown, Ind. Methodist. Married.

Carl Songer
Veedersburg, Indiana

Regional Supervisor with Great Northern Life Insurance Co. Born in Veedersburg, Ind., Oct. 1, 1903. Member of Veedersburg Lodge No. 491, F. & A. M., Veedersburg, Ind. Raised in Aug., 1941. Attended Purdue University and Ohio State University. Member of United Brethren Church. Married.

Omer D. Southard
758 Livingston Ave.
Indianapolis, Indiana

Instructor with W. M. C., Federal Government. Born in Hamilton County, Ind., Dec. 26, 1903. Member of Monument Lodge No. 657, F. & A. M., Indianapolis, Ind. Raised June 29, 1943. Graduate of Anderson Business College. Methodist. Married and has three children.

RAY C. SPARKS
DANIEL W. SPAULDING
PAUL D. SPAULDING
CLARENCE D. SPENCER
LEWIS D. SPENCER

RAY C. SPARKS
5225 E. 9th St.
INDIANAPOLIS, INDIANA

Insurance Counselor with Phoenix Mutual Life Insurance Co. Born in Bloomfield, Ind., June 14, 1900. Member of Calvin W. Prather Lodge No. 717, F. & A. M., Indianapolis, Ind. Raised in Oct., 1927. Attended Wabash College. Member of Wallace Street Presbyterian Church. Married and has one daughter.

DANIEL W. SPAULDING
R. R. No. 4, Box 475
INDIANAPOLIS, INDIANA

Dealer for Pure Oil Co. Born in Frankfort, Ind., Aug. 26, 1895. Member of Southport Lodge No. 270, F. & A. M., Southport, Ind. Raised Oct. 27, 1943. Member of United Brethren Church. Married and has two children.

CLARENCE D. SPENCER
1113 E. Clinton St.
FRANKFORT, INDIANA

Merchant. W. H. Spencer's 5-cent to $1.00 Stores. Born in Fort Wayne, Ind., Sept. 5, 1892. Member of Clinton Lodge No. 54, F. & A. M.; Clinton Chapter No. 83, Council No. 46 and Frankfort Commandery No. 29, Frankfort, Ind. Graduate of New York University School of Commerce. Methodist Episcopal Church. Married and has two children.

PAUL D. SPAULDING
209 N. Main St.
FRANKFORT, INDIANA

Proprietor Spaulding Barber and Beauty Shop. Born in Frankfort, Ind., May 20, 1898. Member of Clinton Lodge No. 54, F. & A. M., and Chapter of Frankfort, Ind. Graduate of Frankfort High School. Member of United Brethren Church. Married and has one child.

LEWIS D. SPENCER
1313 Merchants Bank Bldg.
INDIANAPOLIS, INDIANA

Lawyer. Associated with Barnes, Hickam, Pantzer & Boyd. Born in Frankfort, Ind., Feb. 6, 1917. Member of Clinton Lodge No. 54, F. & A. M.; Clinton Chapter No. 82, Frankfort Council No. 46 and Frankfort Commandery No. 29, Frankfort, Ind. Graduate of DePauw University; LL.B., Columbia University. Methodist. Not married.

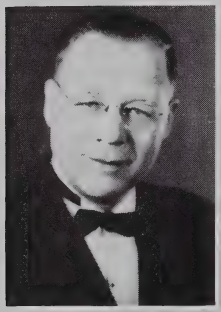

WALTER L. SPENCER

KENNETH E. SPIKER

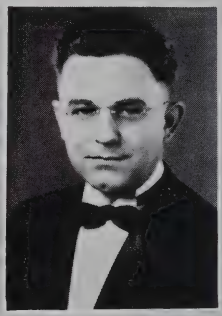

GLEN S. SPINNING

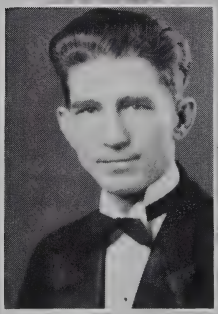

DANIEL K. SPRINGER

ORRIS E. STANFIELD

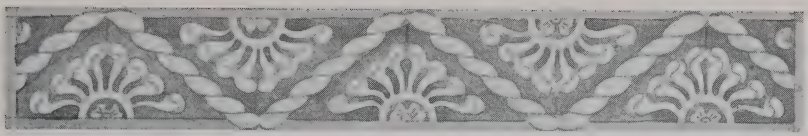

WALTER L. SPENCER
57 N. Kackson St.
FRANKFORT, INDIANA

Grocer. Born in Fort Wayne, Ind., July 2, 1897. Member of Clinton Lodge No. 54, F. & A. M., Clinton; Chapter No. 82, Frankfort Council No. 46 and Frankfort Commandery No. 29, Frankfort, Ind. Graduate of Purdue University. Methodist. World War I veteran. Member of Kiwanis Club. Married and has three children.

GLEN S. SPINNING
668 E. Maple Road, No. 3
INDIANAPOLIS, INDIANA

Orthodontist. D. D. S. Born in Covington, Ind., Jan. 18, 1905. Member of Brookside Lodge No. 720, F. & A. M., Indianapolis, Ind. Raised in 1942. Graduate of Indiana University School of Dentistry, 1933. Member of Baptist Church. Married and has one child.

KENNETH F. SPIKER
27 N. 29th St.
LAFAYETTE, INDIANA

Agent, Phillips Petroleum Co. Born in Warren County, Ind., Jan. 21, 1907. Member of Otterbein Lodge No. 561, F. & A. M., Otterbein, Ind. Raised in 1936. Attended Purdue University. Member of Lambda Chi Alpha Fraternity. Methodist. Married and has two children.

DANIEL K. SPRINGER
5296 Southeastern
INDIANAPOLIS, INDIANA

Engaged in Livestock Industry with Tarr Downs & Co. Born in Little Rock, Ark., July 19, 1899. Member of Irvington Lodge No. 666, F. & A. M., and West Side Chapter, Indianapolis, Ind. Raised in 1924. Methodist. Married and has one child.

ORRIS E. STANFIELD
926 West Drive, Woodruff Place
INDIANAPOLIS, INDIANA

Vice-President, Business Furniture Co. Born at Seymour, Ind., Aug. 18, 1897. Member of Ancient Landmarks Lodge No. 319, F. & A. M., Indianapolis, Ind. Raised in June, 1943. Graduate of Memphis University. Member of Second Presbyterian Church. Married and has one child.

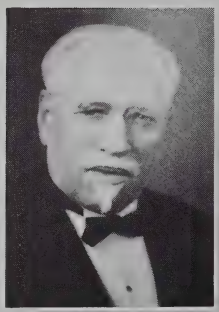

ADOLPH STARR

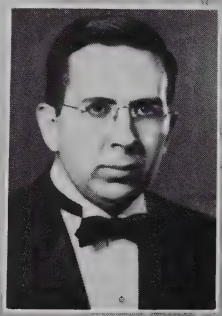

DANIEL A STAYTON

GILBERT C. STEEL

KARL A. STEGEMEIER

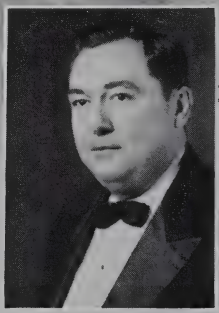

CARL M. STEINBACH

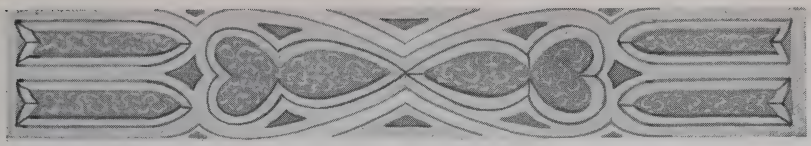

ADOLPH STARR
Indiana State Soldiers' Home
LAFAYETTE, INDIANA

Retired Mechanical Engineer, Public Speaker and Lecturer. Born in Poland, Europe, Jan. 1, 1880. Member of Corinthian Lodge No. 104, F. & A. M., Bridgeport, Conn. Raised in 1911. Member of all York bodies. Veteran of the Spanish-American War, World War I and prominent as a speaker of the V. of F. W. Now active in broadcasting. Not married.

GILBERT C. STEEL
Quarters 111A, Fort Benj. Harrison
INDIANAPOLIS, INDIANA

Soldier, U. S. Army. Born in Kewanna, Ind., April 11, ——. Member of Lawrence Lodge No. 685, F. & A. M., Lawrence, Ind. Raised Oct. 30, 1943. Member of Baptist Church. Has completed twelve years with the U. S. Army and now has rank of Technical Sergeant. Married.

DANIEL A. STAYTON
3220 N. Illinois St.
INDIANAPOLIS, INDIANA

Tool and Die Designer with Allison Division, General Motors Corp. Born in Indianapolis, Ind., Aug. 6, 1912. Member of North Park Lodge No. 646, F. & A. M. Raised Oct. 30, 1943. Graduate of Arsenal Technical High School, Indianapolis. Member of American Society of Tool Engineers. Not married.

KARL A. STEGEMEIR
5821 Guilford Ave.
INDIANAPOLIS, INDIANA

Proprietor of Restaurant. Born in Indianapolis, Ind., Feb. 28, 1906. Member of Mystic Tie Lodge No. 398, F. & A. M., Indianapolis, Ind. Raised in May, 1943. Attended Butler and Harvard Universities. Member of Sigma Chi Fraternity. Protestant. Married and has two children.

CARL M. STEINBACH
6142 Park Ave.
INDIANAPOLIS, INDIANA

Special Agent for the Hartford Steam Boiler Inspection and Insurance Co. Born in Cincinnati, Ohio, Jan. 4, 1897. Member of Capital City Lodge No. 312, F. & A. M., Indianapolis, Ind. Raised June 26, 1918. World War I veteran. Member of Sahara Grotto and American Turners. Married and has two children.

ROBERT F. STEPHENSON

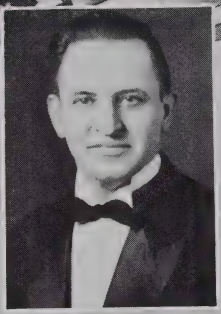

CHARLES H. STEVENS

JOHN R. STEVENSON

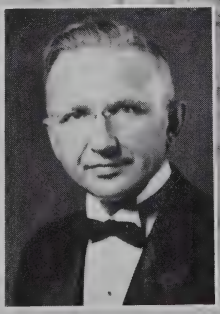

JAMES K. STEWART

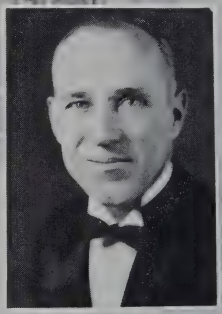

LUTHER L. STEWART

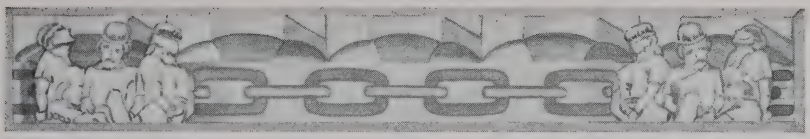

ROBERT F. STEPHENSON
224 E. 4th St.
SHERIDAN, INDIANA

Pharmacist with Elliott Drug Store. Born in Shirley, Ind., July 14, 1905. Member of Fidelity Lodge No. 309, F. & A. M., Sheridan, Ind. Raised in 1926. Graduate of Indianapolis College of Pharmacy. Member of Methodist Church. Married and has two children.

JOHN R. STEVENSON
222 E. Michigan St.
INDIANAPOLIS, INDIANA

Labor Official with United Brotherhood of Carpenters and Joiners of America. Born in Ayreshire, Scotland, April 13, 1887. Member of Siloan Lodge No. 780, F. & A. M.; Washington Chapter No. 43, Tyrian Council No. 78 and St. Bernards Commandery of Chicago, Ill. Presbyterian. Married and has two children.

CHARLES H. STEVENS
2119 Main St.
RICHMOND, INDIANA

Proprietor of Confection Business. Born in Czechoslovakia March 28, 1901. Member of Lodge No. 196, F. & A. M., Richmond, Ind. Raised in 1926. Served in 48th Infantry of U. S. Army in World War I. Honorably discharged in 1918. Married.

JAMES K. STEWART
152 College St.
HAGERSTOWN, INDIANA

Rural Mail Carrier, U. S. Mail. Born in Hagerstown, Ind., Nov. 29, 1890. Member of Hagerstown Lodge No. 49, F. & A .M., Hagerstown, Ind. Raised May 16, 1919. Admitted to the Indiana Bar April 22, 1918. Member of Methodist Church. Married, has two children.

LUTHER L. STEWART
60 S. LaSalle St.
INDIANAPOLIS, INDIANA

Supervisor, Mechanic Test and Service, with Allison Engineering Co. Born in North Vernon, Ind., April 27, 1909. Member of Centre Lodge No. 23, F. & A. M., Indianapolis, Ind. Graduate of Arsenal Technical High School, Indianapolis. Member of East Park Methodist Episcopal Church. Married and has two children.

LYNN N. STEWART

ROBERT B. STEWART

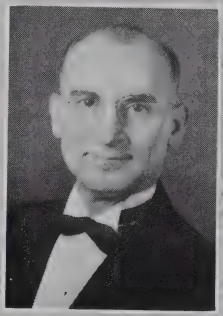

CARL G. STIEFEL

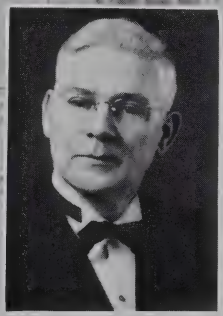

AUSTIN STINSON, SR.

NOBLE G. STORM

LYNN N. STEWART
P. O. Box 343
COLUMBUS, INDIANA

Administrative Assistant, Personnel Department, with Noblitt-Sparks Industries, Inc. Born in Chicago, Ill., March 13, 1903. Member of Lodge No. 249, F. & A. M., Elizabethtown, Ind. Raised March 2, 1933. Graduate of Parker High School, Chicago, and attended Franklin College. Member of Columbus Rotary Club, Chamber of Commerce, etc. Married and has two children.

ROBERT B. STEWART
c/o Purdue University
LAFAYETTE, INDIANA

Controller of Purdue University. Born in Duluth, Minn., March 31, 1896. Member of Albion Lodge, Albion, Mich. Raised in 1925. A.B., M.A., University of Wisconsin, and LL.D., Butler University. Past national president of Alpha Chi Rho Fraternity. Presbyterian. Married and had one child (deceased).

AUSTIN STINSON, SR.
2213 Central Ave.
ANDERSON, INDIANA

Tool hardener with Guide Lamp Division. Born in Henry County, Ky., Oct. 25, 1892. Member of Mt. Moriah Lodge No. 77, F. & A. M., Anderson. Raised in 1927. Member of Baptist Church. Married and has four children.

C. GEORGE STIEFEL
1609 W. 11th St.
MUNCIE, INDIANA

Accounting Machine Serviceman with Burroughs Adding Machine Co. Born in Angola, Ind., Nov. 21, 1903. Member of Angola Lodge No. 236, F. & A. M., Angola, Ind. Raised Jan. 19, 1925. Graduate of Angola High School. Member of Indiana State Guard. Methodist. Married and has two children.

NOBLE G. STORM
1440 Broadway, No. 3
INDIANAPOLIS, INDIANA

School Teacher and Trackless Trolley Operator since 1929. Born in Putnam County, Ind., Feb. 18, 1900. Member of Applegate Lodge No. 155, F. & A. M., Fillmore, Ind. Raised April 14, 1921. Attended DePauw University, Indiana University and Central Normal College. World War I veteran. Member of Gamma Theta Chapter of Phi Delta Kappa. Married and has two children.

JOHN A. STOUT

GEORGE W. STOVER

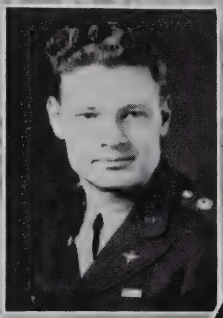

RICHARD H. STOVER

GENE E. STRANGE

MELVILLE F. STREBE

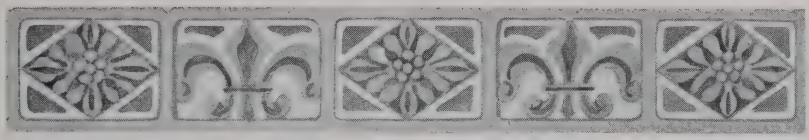

John A. Stout
886 High St.
Middletown, Indiana

Assistant Foreman with Guide Lamp Division. Born in Randolph County, Ind., Nov. 3, 1898. Member of Lodge No. 271, F. & A. M., and Chapter No. 143, R. A. M., Middletown, Ind. Member of Christian Church. Married and has two children.

George W. Stover
306 E. Pike St.
Attica, Indiana

Electrician with Harrison Steel Castings Co. Born in Fair Oaks, Ind., Jan. 22, 1913. Member of Wabash Lodge No. 708, F. & A. M., Attica, Ind. Raised in March, 1935. Graduate of Attica High School. Member of Presbyterian Church, Williamsport, Ind. Married and has one child.

Richard H. Stover
539 E. 53rd St.
Indianapolis, Indiana

Serving with U. S. Army Air Force. Born in Chicago, Ill., Oct. 26, 1916. Member of Whiting Lodge No. 613, F. & A. M., Whiting, Ind. Graduate of Purdue University, 1939. Employed with Standard Oil of Indiana. Member of Episcopal Church. Married.

Gene E. Strange
708 E. Broadway
Logansport, Indiana

Mid-Western Sales Manager with W. W. Kimball Piano Co. Born in Mangum, Okla., Aug. 7, 1900. Member of Orient Lodge No. 272, F. & A. M., Logansport, Ind. Raised Sept. 24, 1943. Attended John Milliken University and University of Illinois. Member of First Presbyterian Church. World War I veteran. Married and has two children.

Melville F. Strebe
708 South St.
Lafayette, Indiana

Assistant Chief Engineer with Ross Gear and Tool Co. Born in Indianapolis, Ind., April 16, 1903. Member of Tippecanoe Lodge No. 437, F. & A. M., Lafayette, Ind. Raised May 8 1941. Member of Methodist Church. Married and has one child.

CLIFFORD D. STRONG

RAYMOND H. STUDEBAKER

JOE SULLIVAN

OWEN SUMMERS, JR.

DUEL R. SUTTON

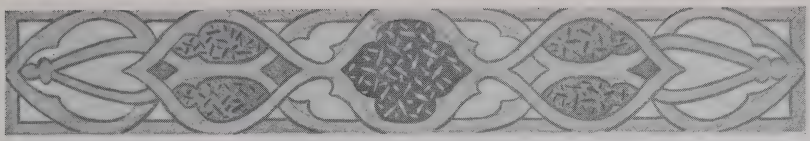

CLIFFORD D. STRONG
310 N. E. 4th St.
LINTON, INDIANA

Motor Maintenance Supervisor. Owner Cliff Strong Motor Service. Born in Linton, Ind., Oct. 20, 1905. Member of Linton Lodge No. 560, F. & A. M., Linton, Ind. Raised in April, 1929. Graduate of Linton Stockton High School. Member of First Baptist Church, Linton, Ind. Married and has two children.

JOE SULLIVAN
604 E. Main St.
HAGERSTOWN, INDIANA

Proprietor of Machine Shop. Born in Kokomo, Ind., Oct. 26, 1900. Member of Hagerstown Lodge No. 49, F. & A. M., Hagerstown, and Chapter No. 9 and Council No. 90, Cambridge City, Ind. Member of Methodist Church. Married.

RAYMOND M. STUDEBAKER
1525 Locust St.
MUNCIE, INDIANA

Operator, Indiana General Service Co. Born in Delaware County, Ind., April 30, 1912. Member of Eaton Lodge No. 606, F. & A. M., Eaton, Ind. Raised in May, 1938. Member of Riverside United Brethren Church. Married.

OWEN SUMMERS, JR.
823½ E. Market St.
LOGANSPORT, INDIANA

Personnel Director for R. B. M. Manufacturing Co. Born in Portland, Ore., Sept. 22, 1912. Member of Monroe Lodge No. 22, F. & A. M., Bloomington, Ind. Raised May 21, 1943. Attended Indiana University, 1931-32. Member of Elks Club and Rotary Club. Member of Episcopal Church. Married and has two children.

DUEL R. SUTTON
862 Fletcher Ave.
INDIANAPOLIS, INDIANA

Machinist Foreman with Lukas-Harold Co. Born in Jamestown, Ky., Feb. 7, 1907. Member of Pentalpha Lodge No. 564, F. & A. M., Indianapolis, Ind. Raised Oct. 30, 1943. Graduate of Jamestown, Ky., High School. Member of South Side Christian Church. Married and has one child.

LOUIS G. SWARTS

ARBUTUS F. SYLVESTER

GEORGE S. TAGGART

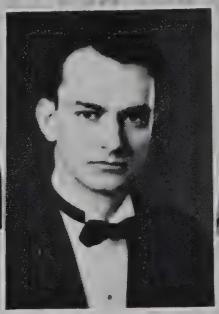

PAUL W. TANNER

RONALD E TANNER

LOUIS G. SWARTS
219 W. South St.
GREENFIELD, INDIANA

Secretary-Treasurer and General Manager of Hancock Farm Bureau Co-Op. Assn., Ind. Born in McCordsville, Ind., Jan. 20, 1910. Member of McCordsville Lodge No. 501, F. & A. M., McCordsville, Ind. Raised in May, 1931. Member of Greenfield Lions Club, chairman of Hancock County Scrap Rubber Drive. Married and has two children.

ARBUTUS F. SYLVESTER
R. R. No. 5
BLOOMINGTON, INDIANA

Machinist with Allison Engineering Co. Born in Bloomington, Ind., May 18, 1911. Member of Harrodsburg Lodge No. 322, F. & A. M., Harrodsburg, Ind. Raised June 17, 1943. Member of Christian Church. Member of the Allison's Masonical Pin Club. Married and has two children.

PAUL WILLIAM TANNER
2115 Caldwell Drive
COLUMBUS, INDIANA

District Sales Manager for Noblitt-Sparks Industries, Inc. Born in Columbus, Ind., March 6, 1903. Member of St. John's Lodge No. 20, F. & A. M., Columbus, Ind. Graduate of Indiana University. Member of Methodist Church. Member of Delta Chi and Alpha Kappa Psi fraternities. Married and has one child.

GEORGE S. TAGGART
408 W. 11th St.
ANDERSON, INDIANA

Minister, First Presbyterian Church, Anderson, Ind. Born in Clark County, Ind., April 1, 1908. Member of Rising Sun Lodge No. 6, F. & A. M., and Maxwell Chapter No. 18, Fayette Council No. 6 and Commandery No. 6, Connersville, Ind. Graduate of Hanover College and Princeton Theological Seminary. Member of Rotary International, Phi Gamma Delta and Past Grand Council (York Rite). Married and has two children.

RONALD E. TANNER
325 Bankers Trust Bldg.
INDIANAPOLIS, INDIANA

Registered Podiatrist and Physical Therapist, Station Hospital, Camp Campbell, Ky. Born in Saratoga, Ind., Feb. 2, 1905. Member of Hopkinsville Lodge No. 37, F. & A. M., Hopkinsville, Ky. Raised in April, 1943. Graduate of Illinois College of Chiropody and Foot Surgery, Kelsey College of Physical Therapy. Methodist. Married. Now serving in the U. S. armed forces.

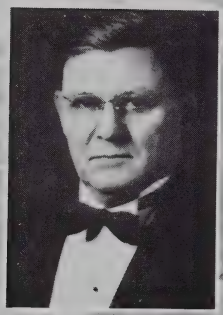

WALTER A. TAPSCOTT

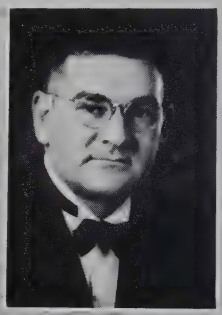

FREDERICK S. TAYLOR

LLOYD E. TAYLOR

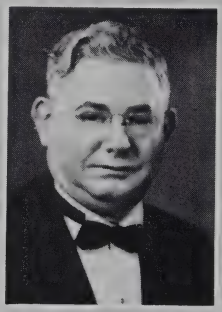

MICHAEL TEMPLE

LEE T. E. TETEN

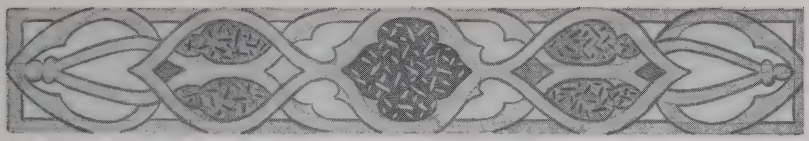

WALTER A. TAPSCOTT
1109 Indiana Ave.
NEWCASTLE, INDIANA

District Manager for Morris 5 and 10 to $1.00 Stores. Born in New Decatur, Ala., Nov. 1, 1895. Member of Newcastle, Ind., Lodge No. 91, F. & A. M.; Newcastle Chapter No. 50, Council No. 53 and Commandery No. 44, Newcastle, Ind. Member of Church of Christ. Member of Rotary Club and Chamber of Commerce of Newcastle. Married and has five children.

FREDERICK S. TAYLOR
317 E. State St.
PENDLETON, INDIANA

Millwright with Delco-Remy Division, General Motors Corp. Born in Pendleton, Ind., Dec. 30, 1903. Member of Madison Lodge No. 44, F. & A. M.; Pendleton Chapter No. 51 and Fall Creek Council No. 43, Pendleton, Ind. Member of First Methodist Episcopal Church, Pendleton. Married and has three children.

MICHAEL TEMPLE
411 N. Wolcott St.
INDIANAPOLIS, INDIANA

Guard with Curtiss-Wright Co. Born in Camp Nelson, Ky., March 10, 1896. Member of Centre Lodge No. 23, F. & A. M., Indianapolis, Ind. Raised March 26, 1930. Member of Methodist Episcopay Church, Mt. Olivet, Ky. World War I veteran. Member of I. O. O. F., Puritan Lodge No. 678. Married.

LLOYD E. TAYLOR
2451 E. Riverside Drive
INDIANAPOLIS, INDIANA

Proprietor of Virginia Rubber Co., 873 Virginia Ave., Indianapolis, Ind. Born in Worthington, Ind., Aug. 27, 1899. Member of Prospect Lodge No. 714, F. & A. M., Indianapolis, Ind. Raised in Jan., 1929. Graduate of Loogootee, Ind., High School. Member of Broadway Baptist Church. Married and has one child.

LEE T. TETEN
2510 W. 25th St.
ANDERSON, INDIANA

General Foreman, The Teten Flower Shop. Born in Millersburg, Ind., June 30, 1900. Member of Mt. Moriah Lodge No. 77, F. & A. M., Anderson, Ind. Raised Nov. 13, 1942. Member of First Methodist Church. Married.

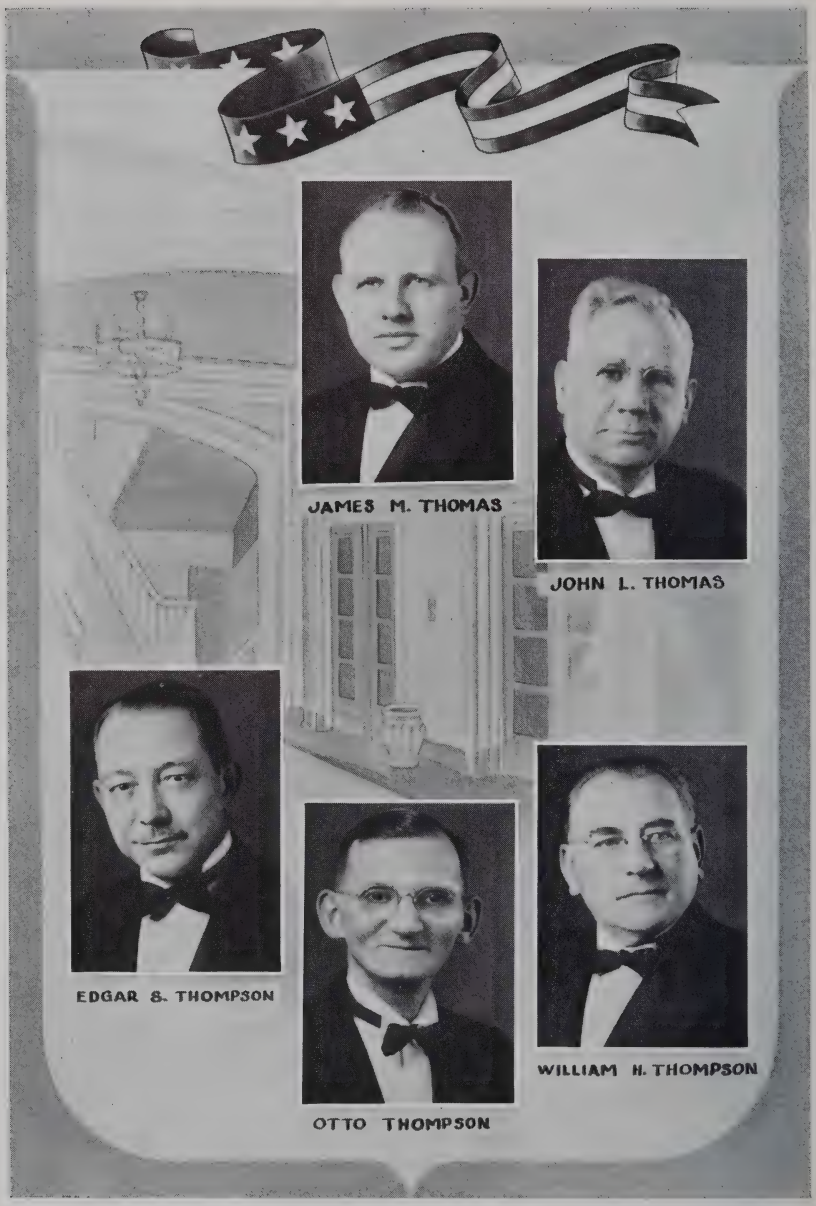
JAMES M. THOMAS
JOHN L. THOMAS
EDGAR S. THOMPSON
OTTO THOMPSON
WILLIAM H. THOMPSON

James M. Thomas
718 Woodview Blvd.
Fort Wayne, Indiana

U. S. Internal Revenue Agent. Born in Pendleton, Ind., Aug. 22, 1910. Member of Madison Lodge No. 28, F. & A. M., Pendleton, Ind. Raised Sept. 14, 1934. Attended Purdue University. Member of Friends Church. Married and has two children.

John L. Thomas
R. R. No. 3
Pendleton, Indiana

Inspector with Delco-Remy. Born in Pendleton, Ind., Dec. 22, 1883. Member of Madison Lodge No. 44, F. & A. M., Pendleton, Ind. Raised Jan. 13, 1941. Graduate of Pendleton, Ind., High School. Member of Friends Church. Married and has three children.

Otto L. Thompson
423 W. 5th St.
Anderson, Indiana

President of P. T. Coal and Supply Co. Born in New Castle, Pa., June 18, 1880. Member of Milan Lodge No. 323, F. & A. M., and Chapter No. 150, R. A. M., Milan, Mich. Member of United Brethren Church. Married, has two children.

Edgar S. Thompson
5401 N. Illinois St.
Indianapolis, Indiana

Sales Engineer with Ohio Rubber Co. Born in Carlisle, Pa., Jan. 3, 1898. Member of Ancient Landmarks Lodge No. 319, F. & A. M., Indianapolis, Ind. Raised in 1937. Graduate of Dickinson College and University of Pennsylvania. World War veteran; served in Tank Corps. Member of Sigma Chi Fraternity and Indianapolis Athletic Club. Married and has one child.

William H. Thompson
414 Kinsey St.
Richmond, Indiana

International Harvester Co., Dealer-Proprietor. Born in Richmond, Ind., Aug. 29, 1891. Member of Webb Lodge No. 24, F. & A. M., Richmond, Ind. Raised in 1933. Graduate of Centerville, Ind. Grade school. Member of Lutheran Church. Married.

WILLARD E. THOMPSON

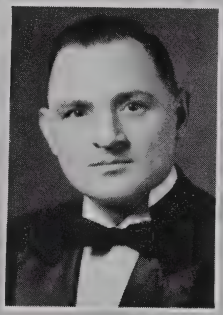

BAUGHAN E. THORNBURG

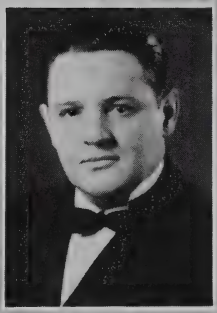

CALVIN M. THORNBURG

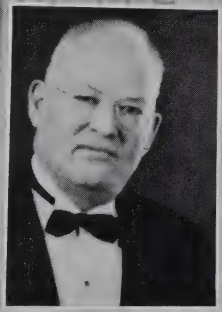

HARRY C. THORNBURGH

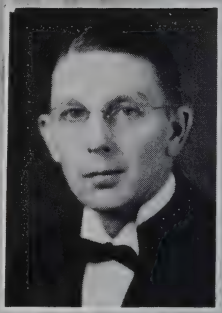

NOLAN C. TIDLER

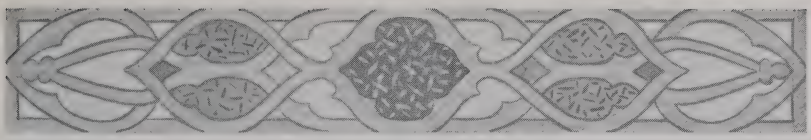

WILLARD E. THOMPSON
1828 Montcalm St.
INDIANAPOLIS, INDIANA

Employed with U. S. Rubber Co. Born in Cortland, Ind., May 23, 1909. Member of Irvington Lodge No. 666, F. & A. M., Indianapolis, Ind. Raised Oct. 30, 1942. Graduate of Jasonville High School. Married and has one child.

BAUGHAN E. THORNBURG
R. R. No. 1
MARKLEVILLE, INDIANA

Die Maker and Farmer. Born in Dunkirk, Ind., Dec. 15, 1906. Member of Markleville Lodge No. 629, F. & A. M., Markleville, Ind. Raised April 26, 1935. Graduate of Middletown, Ind., High School. Married.

HARRY C. THORNBURGH
2205 E. Main
RICHMOND, INDIANA

Guard with Knowles Tool Corp. Born in Hagerstown, Ind., Jan. 6, 1884. Member of Hagerstown Lodge No. 49, F. & A. M., Hagerstown, Ind. Raised Dec. 12, 1917. Member of First Methodist Episcopal Church. Married and has one son.

CALVIN M. THORNBURG
Box 204, Vine St.
CHESTERFIELD, INDIANA

Machinist with Delco-Remy. Born in Dunkirk, Ind., Oct. 16, 1911. Member of Middletown Lodge No. 271, F. & A. M., Middletown, Ind. Raised April 30, 1934. Graduate of Middletown, Ind., High School and attended night school in Indianapolis. Christian. Married and has two children.

NOLAN C. TIDLER
135 Kentucy Ave.
TIPTON, INDIANA

Parts Manager with Tipton Main Motor Co. Born in Tipton, Ind., Aug. 15, 1910. Member of Tipton Lodge No. 128, F. & A. M.; Chapter No. 114, R. A. M., and Council No. 80, R. & S. M., Tipton, Ind. Raised in 1934. Graduate of Tipton, Ind., High School. Member of Methodist Church. Married .

DANIEL B. TIMMONS

JESSE E. TINDER

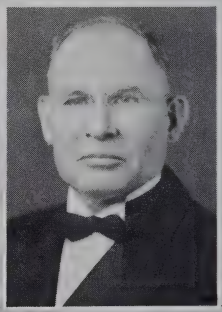

JOHN L. TOLAN

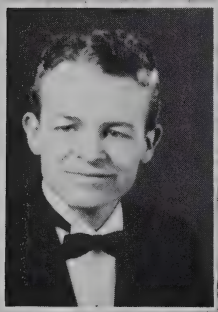

RAYMOND J. TOLBERT

KENNETH E TOOLEY

Daniel B. Timmons
212 E. 11th St.
Anderson, Indiana

Executive Secretary to Mayor, City of Anderson, Ind. Born in Anderson, Ind., July 3, 1913. Member of Mt. Moriah Lodge No. 77, F. & A. M., Anderson, Ind. Raised Oct. 1, 1943. Graduate of Anderson High School and attended Indiana University. Presbyterian. Married and has two children.

John L. Tolan
1319 E. Summer Ave.
Indianapolis, Indiana

Brickmason. Born in Jeffersonville, Ind., Sept. 15, 1886. Member of Southport Lodge No. 270, F. & A. M., Southport, Ind. Raised in Henryville Lodge No. 165 Nov. 26, 1909. Member of Methodist Church. Married and has three children.

Jesse E. Tinder
Brook, Indiana

Veterinarian. Born in Danville, Ind., July 24, 1894. Member of Brook Lodge No. 670, F. & A. M., Brook, Ind. Raised in 1915. Graduate of McKillips Veterinary College. Member of Methodist Church. Married.

Raymond J. Tolbert
1224 S. Elm St.
Muncie, Indiana

Accountant with Warner Gear Co. Born in Cambridge City, Ind., Oct. 18, 1915. Member of Muncie Lodge No. 433, F. & A. M., and Muncie Chapter No. 30, R. A. M., Muncie, Ind. Graduate of Newcastle, Ind., High School. Member of Baptist Church. Married and has one child.

Kenneth F. Tooley
708 Terrace Ave.
Indianapolis, Indiana

X-Ray Technician with U. S. Government. Born in Logansport, Ind., Sept. 18, ——. Member of Ancient Landmarks Lodge No. 319, F. & A. M., Indianapolis, Ind. Raised May 24, 1943. Graduate of New York X-Ray College. Member of Edwin Ray M. E. Church. Married and has one child.

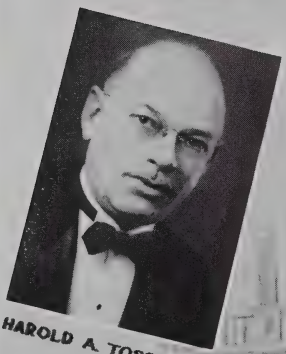

HAROLD A. TOSSELL

JAMES E. TOWELL

RICHARD C. TOYE

RICHARD TREAT

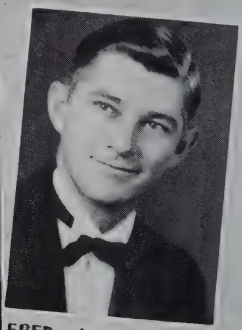

FRED A. TREUBER

HAROLD A. TOSSELL
1201 Shadeland Ave.
INDIANAPOLIS, INDIANA

District Sales Agent with Northwest Chemical Co. and Spencer Turbine Co. Born in Toledo, Ohio, June 10, 1897. Member of Zion Lodge No. 1, F. & A. M., Detroit, Mich. Raised in 1930. Member of Fourth Church of Christ, Scientist. Attended Indiana University. Private, S. A. T. C., 2nd Detachment. Married and has two children.

JAMES EVERETT TOWELL
VEEDERSBURG, INDIANA

Age 28. Member of Kingman Lodge No. 314, F. & A. M.

RICHARD TREAT
5829 E. New York St.
INDIANAPOLIS, INDIANA

Accountant with Bridgeport Brass Co. Born in Indianapalis, Ind., Dec. 28, 1900. Member of North Park Lodge No. 646, F. & A. M., Indianapolis, Ind. Married.

RICHARD C. TOYE
2007 Nichal Ave.
ANDERSON, INDIANA

Employed with Delco-Remy. Born in Noblesville, Ind., Dec. 29, 1902. Member of Mt. Moriah Lodge No. 77, F. & A. M., Anderson, Ind. Raised Nov. 14, 1942. Member of Methodist Church. Married and has one child.

FRED A. TREUBER
3400 S. 27th St.
MILWAUKEE, WISCONSIN

Proprietor of Trubilt Trailers and Marine Sales. Born in Sheboygan, Wis., May 7, 1906. Member of North Park Lodge No. 646, F. & A. M., Indianapolis, Ind. Raised in 1943. Attended public schools in Wisconsin. Lutheran. Member of Loyal Order of Moose, B. P. O. E., Lodge No. 46, etc. Married and has one child.

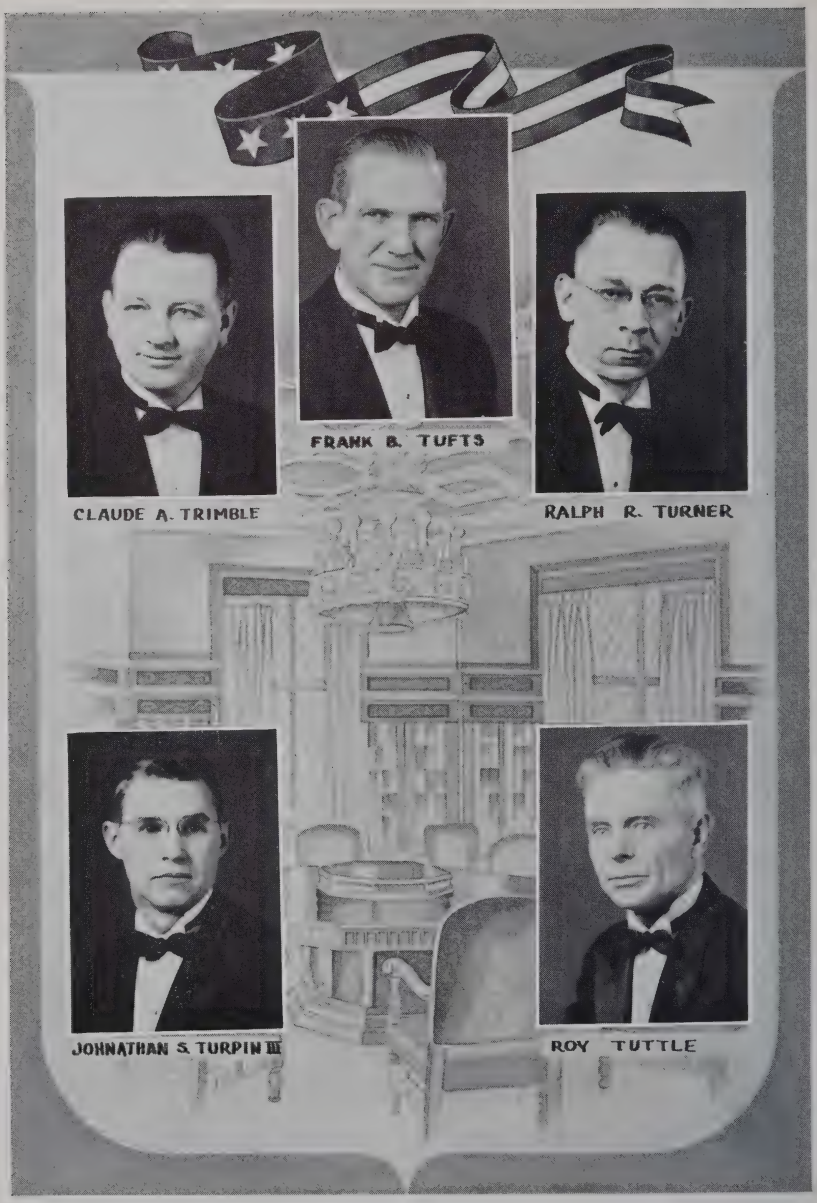
FRANK B. TUFTS
CLAUDE A. TRIMBLE
RALPH R. TURNER
JOHNATHAN S. TURPIN III
ROY TUTTLE

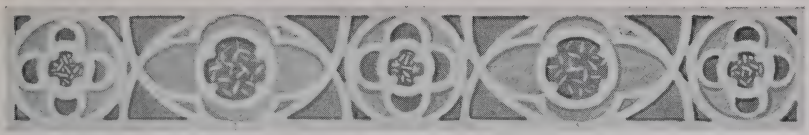

Claude A. Trimble
Sulphur Springs, Indiana
Laboratory Assistant with Chrysler

Corp. Born near Windfall, Ind., June 18, 1909. Member of Sulphur Springs City Lodge No. 348, F. & A. M., Sulpher Springs, Ind., and Chapter No. 50, R. A. M., Newcastle, Ind. Master of Sulphur Springs City Lodge No. 348 in 1940 and 1943. Married and has two children.

Ralph R. Turner
1640 Hoyt Ave.
Indianapolis, Indiana

Machinist with International Harvester Co. Born in Indianapolis, Ind., March 26, 1901. Member of Pentalpha Lodge No. 564, F. & A. M., Indianapolis, Ind. Raised June 28, 1928. Graduate of Technical High School, Indianapolis, Ind. Member of Sahara Grotto Blue Devil Drill Team. Married and has three children.

Frank B. Tufts
38 W. 56th St.
Indianapolis, Indiana

Agent with Standard Life Insurance Co. Born in New Albany, Ind., Aug. 10, 1893. Member of Centre Lodge No. 23, F. & A. M., Indianapolis, Ind. Raised June 23, 1943. Attended University of Pittsburgh. Member of Christian Church. World War I veteran. Married and has one daughter.

Jonathan S. Turpin III
740 E. Pleasant Run Parkway
Indianapolis, Indiana

Corn Miller with Acme-Evans Co. Born in Hamilton, Ohio, June 30, 1910. Member of Lynhurst Lodge No. 723, F. & A. M., Indianapolis, Ind. Raised Dec. 19, 1941. Member of Beech Grove Baptist Church. Member of Loyal Order of Moose, O. E. S. Chapter No. 505 and National Congress of Parent-Teachers. Married and has two children.

Roy Tuttle
R. R. No. 2
Greenfield, Indiana

Farmer and Fruit Grower. Born in Hancock County, Ind., July 10, 1894. Member of McCordsville Lodge No. 501, F. & A. M., McCordsville, Ind. Raised June 8, 1921. Has received three gold medals for prize apple orchard. Member of United Brethren Church. Married and has one daughter.

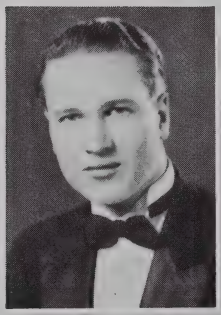

HAROLD L. UNVERSAW

RONALD W. UPDIKE

WINFIELD H. URBAN

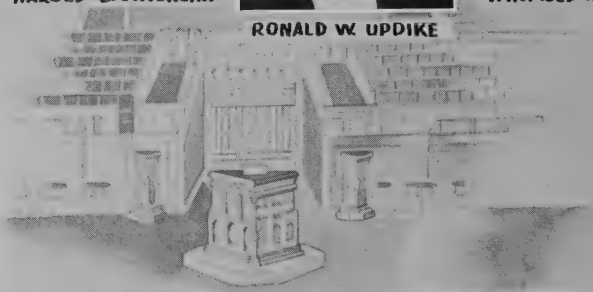

HARRY T. VANDALSEN

DALE H. VANDERBUR

HAROLD L. UNVERSAW
145 W. 32nd St.
INDIANAPOLIS, INDIANA

City Fireman with the City of Indianapolis. Born in Indianapolis, Ind., Feb. 1, 1916. Member of North Park Lodge No. 646, F. & A. M., Indianapolis, Ind. Raised in Nov., 1942. Graduate of Shortridge High School of Indianapolis. Member of Capitol Avenue Methodist Episcopal Church. Married.

WINFIELD H. URBAN
102 Pearl St.
RICHMOND, INDIANA

Accountant with the City of Richmond, Ind. Born in Terre Haute, Ind., May 10, 1895. Member of Richmond Lodge No. 196, F. & A. M.; King Solomon Chapter No. 4, Wayne Council No. 10 and Richmond Commandery No. 2, Richmond, Ind. Secretary of Richmond Lodge No. 196. Member of Lutheran Church. Widower and has two children.

RONALD W. UPDIKE
3522 Janet Drive
INDIANAPOLIS, INDIANA

Tool Engineer with Schwitzer-Cummins. Born in Indianapolis, Ind., Feb. 22, 1913. Member of Capital City Lodge No. 312, F. & A. M., Indianapolis, Ind. Raised Oct. 21, 1943. Graduate of Rose Polytechnic Institute. Member of Woodruff Place Presbyterian Church. Member of American Society of Mechanical Engineers and Army Ordnance Association. Married and has two children.

HARRY T. VAN DALSEN
414 Delaware St.
ANDERSON, INDIANA

Job Setter with Delco-Remy. Born in Anderson, Ind., Sept. 3, 1905. Member of Mt. Moriah Lodge No. 77, F. & A. M., Anderson, Ind. Raised May 22, 1943. Attended Anderson, Ind., High School. Member of First Baptist Church. Married and has one child.

DALE H. VANDERBUR
Y. M. C.A.
ANDERSON, INDIANA

Employed with Guide Lamp Division. Born in Anderson, Ind., July 16, 1908. Member of Fellowship Lodge No. 681, F. & A. M., Anderson, Ind. Raised in 1940. Not married.

WILLIAM R. VANE, JR.

FLOYD W. VANFOSSEN

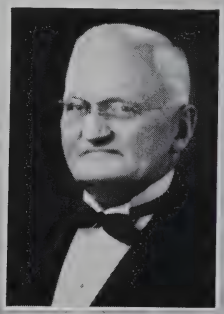

WILLIAM J. VANDERSTINE

ROBERT N. VANNATTA

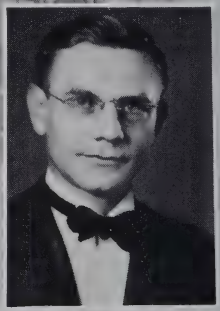

JAMES VANWINKLE

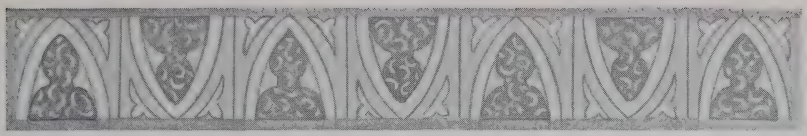

William R. Vane, Jr.
812 Washington St.
Danville, Indiana

Foreman, Cutter Manufacturing, with Packard Mfg. Corp. Born in Momence, Ill., Oct. 13, 1917. Member of Western Star Lodge No. 26, F. & A. M., Danville, Ind. Raised Oct. 19, 1943. Member of Episcopal Church. Married and has one child.

William J. Van Iderstine
3527 W. Michigan St.
Indianapolis, Indiana

Production Manager with Mouldings, Inc. Born in South Orange, N. J., March 27, 1883. Member of Marion Lodge No. 35, F. & A. M., Indianapolis, Ind. Raised in 1917. Member of Baptist Church. Married, has two children.

Floyd W. Van Fosson
314 E. Troy Ave.
Indianapolis, Indiana

Proprietor of Own Oil Business. Born in Mt. Gilead, Ohio, Dec. 22, 1903. Member of Evansville Lodge No. 64, F. & A. M., Evansville, Ind. Raised in 1930. Graduate of Oberlin School of Commerce. Married and has one child.

Robert N. Van Natta
R. R. No. 1
Delphi, Indiana

Farmer. Born in Battle Ground, Ind., June 4, 1901. Member of Mount Olive Lodge No. 48, F. & A. M.; Delphi Chapter No. 21 and Delphi Commandery No. 40, Delphi, Ind. Attended Purdue and Ohio State Universities. President of Rotary, Farm Bureau and Delphi Country Club. Married.

James Van Winkle
3431 Hamilton Place
Anderson, Indiana

Internal Revenue Service, U. S. Treasury. Born in McLeansboro, Ill., Sept. 16, 1911. Member of Lodge No. 446, F. & A. M., Watseka, Ill. Raised in 1936. Graduate of Gallagher Business School of Kankakee, Ill. Methodist. Married and has two children.

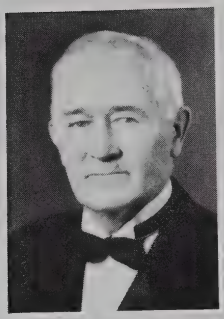

JOSEPH W. VERBARG

CHARLES A. WADDELL

CURTIS E. WALLACE

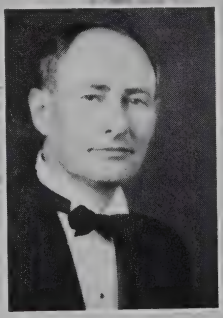

EDGAR R. WALLACE

TRUMAN R. WALLACE

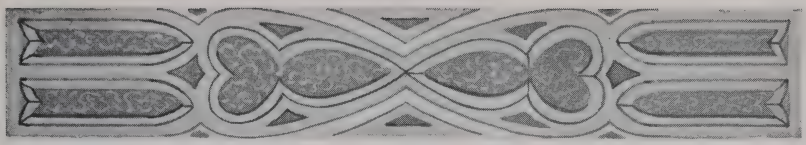

JOSEPH W. VERBARG
7701 Walnut St.
NORTH VERNON, INDIANA

Judge of the Sixth Judicial Circuit. Born in Vernon, Ind., Oct. 4, 1881. Member of North Vernon Lodge No. 59, F. & A. M., North Vernon, Ind. Raised Sept. 10, 1906. Graduate of North Vernon High School and Indiana University Law School. Presbyterian. Married and has three children.

CHARLES A. WADDEL
3333 W. Michigan St.
INDIANAPOLIS, INDIANA

Salesman with Castle Products Co. Born in Carlisle, Ind., July 15, 1900. Member of North Park Lodge No. 646, F. & A. M., Indianapolis, Ind. Raised Christmas Eve, 1930. Graduate of Carlisle, Ind. High School. Member of Fairfax Christian Church. Married.

EDGAR R. WALLACE
1113 S. 21st St.
NEWCASTLE, INDIANA

Machinist. Born in Albany, Ky., May 9, 1899. Member of Newcastle Lodge No. 91, F. & A. M.; New Castle Chapter, Council and Commandery, Newcastle, Ind. Inducted into U. S. Army Aug. 19, 1942. Honorably discharged March 30, 1943. Not married.

CURTIS E. WALLACE
1211 S. 21st St.
NEWCASTLE, INDIANA

Machinist with Chrysler. Born in Albany, Ky., Sept. 27, 1896. Member of New Castle Lodge No. 91, F. & A. M., Newcastle, Ind. Raised Sept. 17, 1943. Married and has two children.

TRUMAN R. WALLACE
5242 Manker St.
INDIANAPOLIS, INDIANA

Foreman with Schwitzer-Cummins Co. Born in Stilesville, Ind., Aug. 14, 1909. Member of Blue Lodge No. 131, F. & A. M., Stilesville, Ind. Raised in 1931. Granduate of Stilesville, Ind., High School. Past Master of Larrabee Lodge No. 131, 1934, at the age of 25 years. Member of Sahara Grotto. Married and has one child.

WILLIAM T. WALLACE

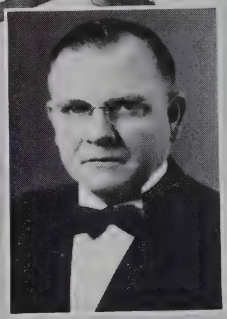

LOWELL D. WALLS

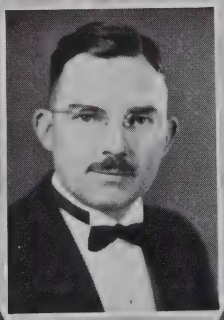

THOMAS B. WALTER

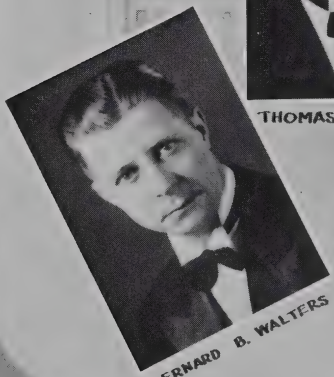

BERNARD B. WALTERS

PYRL W. WALTON

WILLIAM T. WALLACE
1712 W. 14th St.
ANDERSON, INDIANA

Proprietor of Wallace Market. Born in Frankton, Ind., June 8, 1892. Member of Mt. Moriah Lodge No. 77, F. & A. M., Anderson, Ind. Raised in 1943. Member of Church of God. Married and has two children.

LOWELL D. WALLS
5911 E. 18th St.
INDIANAPOLIS, INDIANA

Foreman with International Harvester Co. Born in Irvington, Ky., May 15, 1897. Member of Capital City Lodge No. 312, F. & A. M., Indianapolis, Ind. Raised March 30, 1933. Member of Sahara Grotto. Married, has four children.

THOMAS B. WALTER
902 N. W. "C" St.
RICHMOND, INDIANA

Assistant Superintendent, Richmond Fireproof Door Co. Born in Hillsboro, Ill., Sept. 27, 1899. Member of Webb Lodge No. 24, F. & A. M.; King Solomon Chapter No. 4, Wayne Council No. 10 and Richmond Commandery No. 8, Richmond, Ind. Attended Engineering College in Milwaukee, Wis. Presbyterian. Married.

BERNARD B. WALTERS
1302 N. New Jersey St.
INDIANAPOLIS, INDIANA

Machinist, Allison Engineering Division, General Motors. Born in Indianapolis, Ind., Feb. 2, 1905. Member of Irvington Lodge No. 666, F. & A. M., Indianapolis, Ind. Raised Nov. 10, 1943. Inducted in U. S. Army Sept. 24, 1942. Served as instructor. Discharged April 10, 1943. Presbyterian. Married.

WILLIAM P. WALTON
1138 N. Keystone Ave.
INDIANAPOLIS, INDIANA

Proprietor of Air Liner Sandwich Shops. Born in Okeene, Okla., July 16, 1908. Member of Lynhurst Lodge No. 723, F. & A. M., Indianapolis, Ind. Raised Jan. 19, 1940. Member of Third Christian Church. Married and has two children.

RALPH H. WALTZ

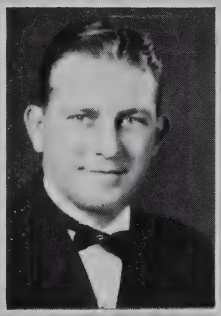

ROBERT L. WAPLES

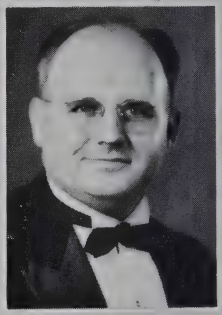

CLAUDE C. WARD

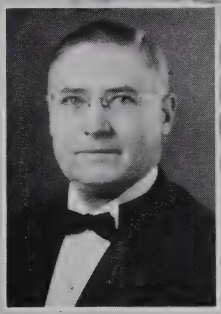

CLINTON D. WARD

VINCENT E. WARDEN

Ralph H. Waltz
R. R. No. 2
Hagerstown, Indiana

Farmer. Born in Hagerstown, Ind., Feb. 13, 1904. Member of Hagerstown Lodge No. 49, F. & A. M., Hagerstown, Ind. Raised December 6, 1935. Member of Chapter No. 9 and Council No. 98, Cambridge City, Ind. B.S., M.A., Ohio State University. Married and has three children.

Claude Cecil Ward
Newton, Indiana

Age 42. Member of Richland Lodge No. 205, F. & A. M.

Robert L. Waples
Remington, Indiana

Agent, Standard Oil Co. Born in Lafayette, Ind., May 25, 1905. Member and Past Master of Romney Lodge No. 441, F. & A. M., Romney, Ind. Raised Aug. 31, 1929. Past Patron of Romney O. E. S. No. 460. Member of Presbyterian Church. Married and has three children.

Clinton D. Ward
5821 Winthrop Ave.
Indianapolis, Indiana

Vice-President of Cumberland Quarries, Inc. Born in Cridersville, Ohio, July 18, 1889. Member of Fellowship Lodge No. 106, F. & A. M., New Paris, Ohio. Raised in 1920. Member of Presbyterian Church. Married and has two children.

Vincent E. Warden
506 S. Market St.
Rockville, Indiana

Clerk with The Clay City Pipe Co. Born in Rockville, Ind., Sept. 29, 1914. Member of Blue Lodge No. 8, F. & A. M., Rockville, Ind. Raised in 1941. Member of Methodist Church. Married.

BERMAN WARNER

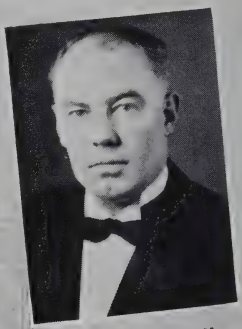

DON E. WARRICK

THOMAS E. WASHBURN

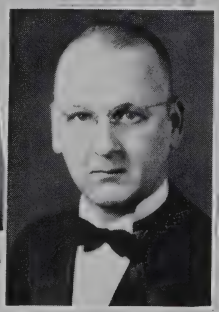

HOMER J. WASSON

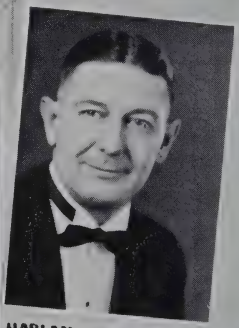

HARLAN WATKINS

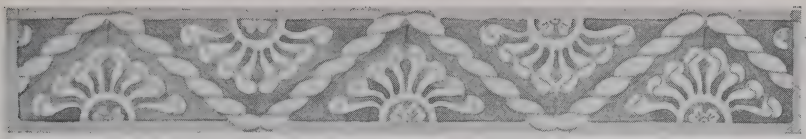

BERMAN WARNER
301 E. 13th St.
ANDERSON, INDIANA

Toolmaker with Guide Lamp Corp. Born in Arcanum, Ohio, Feb. 6, 1898. Member of Lapel Lodge No. 625, F. & A. M., Lapel, Ind. Raised July 22, 1943. Married and has two children.

DON E. WARRICK
751 N. Bolton Ave.
INDIANAPOLIS, INDIANA

Employed with Trades Assn., Indiana Bankers Assn. Born in Jasonville, Ind., April 22, 1901. Member of Irvington Lodge No. 666, F. & A. M., Indianapolis, Ind. Also member of Chapter and Council, Linton, Ind. Graduate of Jasonville High School. Attended Central Normal, Indiana State Colleges and Benjamin Harrison Law School. Member Sigma Delta Kappa and Columbia Club. Married and has one child.

HOMER J. WASSON
629 E. Main
GREENFIELD, INDIANA

Surface Grinder with Delco-Remy Corp. Born in Urbana, Ill., April 30, 1906. Member of Blue Lodge No. 101, F. & A. M., of Greenfield, Ind. Raised June 7, 1943. Attended public schools in Anderson, Ind. Member of Bradley Methodist Church of Greenfield. Married and has one daughter.

THOMAS E. WASHBURN
304 N. Michigan
ROCKVILLE, INDIANA

Ritz Theatre Manager. Born in Veedersburg, Ind., January 16, 1907. Member of Blue Lodge No. 8, F. & A. M., Rockville, Ind. Also member of Chapter No. 37, R. A. M., Rockville. Married and has two children.

HARLAN WATKINS
448 Main St.
HAGERSTOWN, INDIANA

Proprietor of Ford Dealer Sales and Service. Born in Wayne County, Ind., Feb. 8, 1900. Member of Blue Lodge No. 49, F. & A. M., Hagerstown, Ind. Graduate of Lynn, Ind., High School. Member of Christian Church. Member of National and State N. A. D. A. and Business Men's Club. Married.

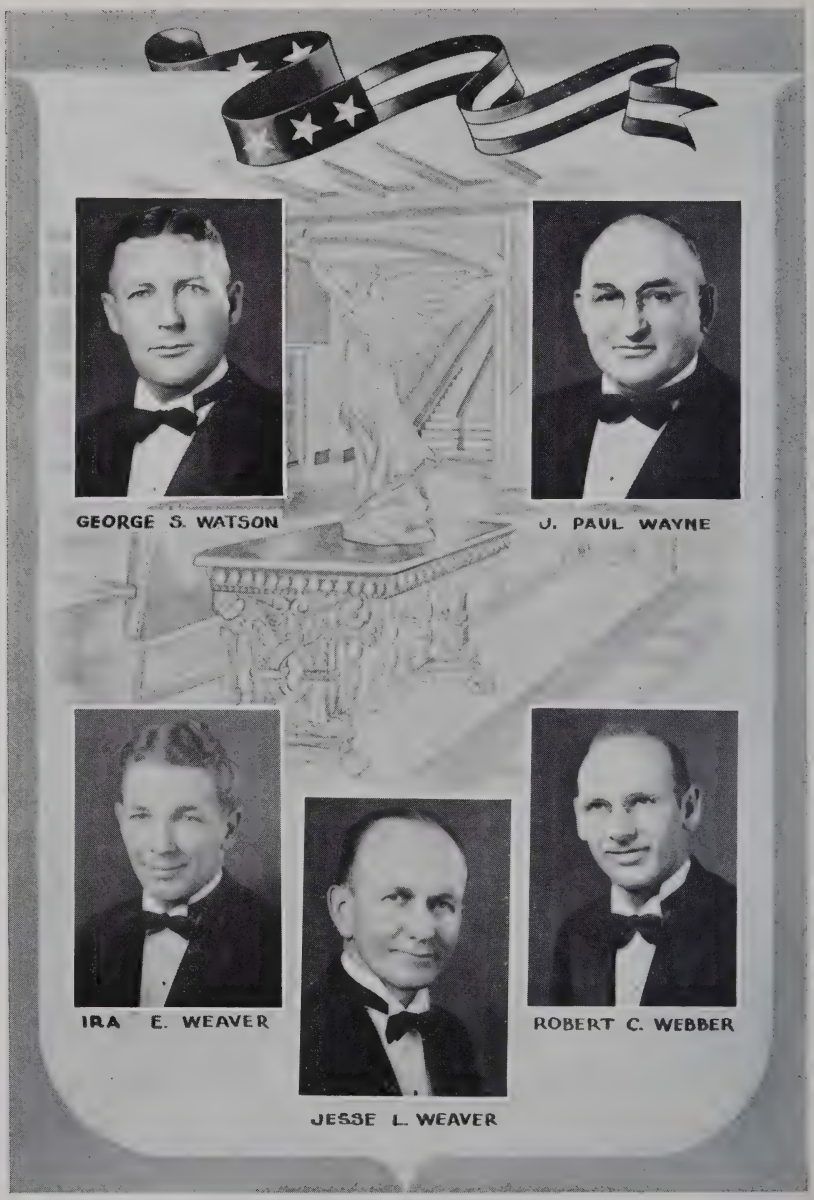
GEORGE S. WATSON
J. PAUL WAYNE
IRA E. WEAVER
JESSE L. WEAVER
ROBERT C. WEBBER

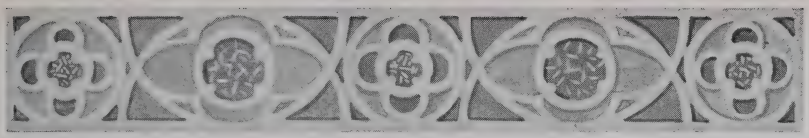

George S. Watson
R. R. No. 2
Newcastle, Indiana

Machinist with Chrysler. Born in Bolivar, Pa., April 14, 1897. Member of Salem Lodge No. 21, F. & A. M., Salem, Ind. Raised October 9, 1930. Served overseas with Canadian Army in World War I. Married.

J. Paul Wayne
325 W. Oak St.
West Lafayette, Indiana

Proprietor of J. P. Wayne Coal Co. Born in Corydon, Ind., June 3, 1897. Member of West Lafayette Lodge No. 724, F. & A. M.; Chapter No. 3, Council No. 32 and Commandery No. 3, Lafayette, Ind. P.H.B., Chicago University, and M.S., Purdue University. Methodist. Married, has two children.

Jesse L. Weaver
R. R. No. 2
Hagerstown, Indiana

Farmer. Born in Hagerstown, Ind., March 24, 1901. Member of Hagerstown Lodge No. 49, F. & A. M., Hagerstown, Ind. Raised March 15, 1940. Married.

Ira E. Weaver
964 N. Bradley Ave.
Indianapolis, Indiana

Proprietor of Ira E. Weaver Veneers. Born in Indianapolis, Ind., June 4, 1908. Member of Irvington Lodge No. 666, F. & A. M., Indianapolis, Ind. Raised March 31, 1943. Graduate of Manual Training High School, Indianapolis. Member of Methodist Church. Married and has one child.

Robert C. Webber
R. R. No. 6, Box 638-W
Indianapolis, Indiana

Supervisor of Appliance Repair with Indianapolis Power and Light Co. Born in Shelby, N. C., Oct. 3, 1911. Member of Southport Lodge No. 270, F. & A. M., Southport, Ind. Graduate of Earl High School, N. C. Married and has two children.

KENNETH L. WEBER

WILLIAM C. WEBER

KENNETH A. WEDDLE

WILLIAM C. WEIR

FORREST L. WELCH

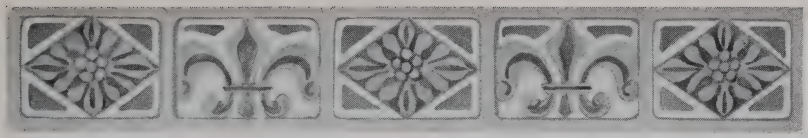

KENNETH L. WEBER
727 S. Gerrard Drive
INDIANAPOLIS, INDIANA

Departmental Foreman with Allison Division, General Motors Corp. Born in Sumner, Iowa, June 23, 1907. Member of Center Lodge No. 23, F. & A. M., Indianapolis, Ind. Graduate of Sumner, Iowa, High School. Married and has two children.

WILLIAM C. WEBER
111 S. 6th St.
BEECH GROVE, INDIANA

Proprietor of Wm. Weber & Sons, Meat Business. Born in Indianapolis, Ind., May 16, 1917. Member of Irvington Lodge No. 666, F. & A. M., Indianapolis, Ind. Raised July 1, 1943. Graduate of Butler University, 1939. Member of Olive Branch Christian Church. Married and has one child.

WILLIAM C. WEIR
4823 Kenwood Ave.
INDIANAPOLIS, INDIANA

Proprietor of Wm. C. Weir Equipment Co., Distributor of Hospital and Industrial Equipment. Born in Carroll County, Ohio, March 6, 1885. Member of Mystic Tie Lodge No. 398, F. & A. M., Indianapolis, Ind. Graduate of University of Michigan. Member of Fairview Presbyterian Church. Member of Sigma Nu Fraternity and Columbia Club. Married and has one child.

KENNETH A. WEDDLE
45 W. 48th (Colonial Court)
INDIANAPOLIS, INDIANA

Indiana Securities Commissioner and Chief Corporation Counsel for Secretary of State. Born in Greenfield, Ind., Sept. 21, 1909. Member of Brookside Lodge No. 720, F. & A. M., Indianapolis, Ind. Member of Sahara Grotto, I. O. F., Indianapolis Press Club, Moose, I. O. O. F., etc. Member of First Baptist Church. Married and has one daughter.

FORREST L. WELCH
941 N. Layman Ave.
INDIANAPOLIS, INDIANA

Chief Clerk of O. P. A., of Ration Board 49-3, of U. S. Government. Born in Indianapolis, Ind., Jan. 27, 1903. Member of Veritas Lodge No. 608, F. & A. M., Indianapolis, Ind. Raised July 21, 1927. Attended Purdue University. Member of Sigma Phi Epsilon Fraternity. Married.

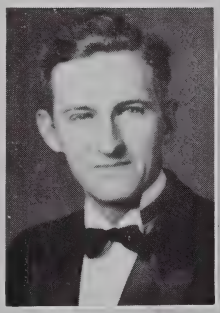

WILLIAM W. WELCH

JAMES L. WELLINGER

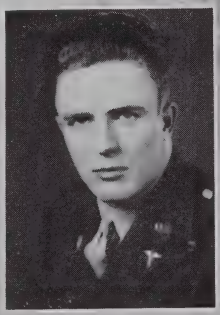

FLOYD B. WELLS

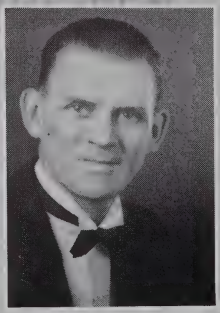

RALPH A. WELLS

GABRIEL WENGER

WILLIAM W. WELCH
Box 24
WEST POINT, INDIANA

Principal of Schools of West Point. Born in Covington, Ind., March 3, 1905. Member of Fountain Lodge No. 60, F. & A. M., Covington, Ind. Raised in 1927. Graduate of Wabash College, A.B. 1928, Indiana, M.S. 1940. Member of Methodist Church. Married and has two children.

JAMES L. WELLINGER
5015 W. 15th St.
INDIANAPOLIS, INDIANA

Auditor with Allison Division, General Motors Corp. Born in Ridgeville, Ind., July 14, 1904. Member of Aero Lodge No. 648, F. & A. M., Dayton, Ohio. Raised June 22, 1927. Member of Christian Church. Married.

RALPH A. WELLS
1716 Gilmore St.
COLUMBUS, INDIANA

Superintendent of Tools with Noblitt-Sparks. Born in Danville, Ill., Aug. 29, 1899. Member of St. John's Lodge No. 20, F. & A. M.; Chapter No. 10, Council No. 54 and Commandery No. 14, of Columbus, Ind. Member of Methodist Church. Married, has three daughters.

FLOYD B. WELLS
R. R. No. 2
MORGANTOWN, INDIANA

Lieutenant in U. S. Army. Born in Morgantown, Ind., Nov. 28, 1919. Member of Morgantown Lodge No. 358, F. & A. M., Morgantown, Ind. Raised Sept. 2, 1941. Graduate of Purdue University. Member of Baptist Church. Married.

GABRIEL WENGER
R. R. No. 3, Henly Road, S.
RICHMOND, INDIANA

Toolmaker with Knowles Tool Corp. Born in Connersville, Ind., Feb. 2, 1919. Member of Webb Lodge No. 24, F. & A. M; King Solomon Chapter No. 4, R. A. M., and Wayne Council, R. A. & S. M., Richmond, Ind. Now serving in U. S. Armed Forces at Camp Hood, Texas. Not married.

EDWARD D. WHITE

LOREN H. WHITFIELD

ERNEST R. WHITLEY

CURTIS C. WICKETT

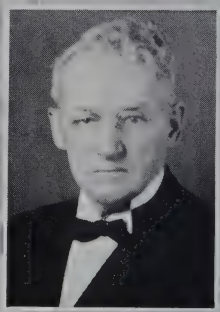

JACOB H. WIEBERS

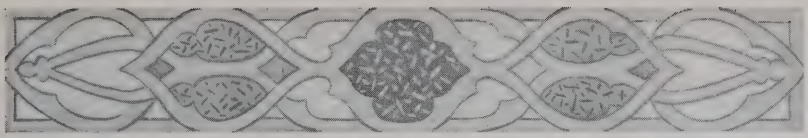

EDWARD D. WHITE
22 Woodbridge Drive
MUNCIE, INDIANA

Employed with Indiana Bell Telephone Co. Born in Muncie, Ind., Jan. 14, 1902. Member of Muncie Lodge No. 433, F. & A. M., Muncie, Ind. Raised March 4, 1926. Attended Purdue University. Married.

ERNEST R. WHITLEY
1317 E. Tabor St.
INDIANAPOLIS, INDIANA

Tool grinder with Holcomb & Hoke Mfg. Co. Born in Glasgow, Ky., June 20, 1902. Member of Irvington Lodge No. 666, F. & A. M., Indianapolis, Ind. Raised Oct. 8, 1943. Married.

LOREN H. WHITFIELD
308 S. Mill St.
PLAINFIELD, INDIANA

Inspector-Foreman with Allison Engineering Co. Born in Grafton, Ill., Dec. 15, 1907. Member of Plainfield Lodge No. 653, F. & A. M., Plainfield, Ind. Raised June 6, 1943. Graduate of Springfield, Ill., High School. Methodist. Married and has four children.

CURTIS C. WICKETT
12th and Main St.
RICHMOND, INDIANA

Proprietor of Wickett Motor Service. Born in Richmond, Ind., June 14, 1894. Member of Webb Lodge No. 24, F. & A. M.; King Solomon Chapter No. 3, R. A. M., and Wayne Council No. 10, R. S. M., Richmond, Ind. Member of First English Lutheran Church. Married and has one child.

JACOB H. WIEBERS
6 Sherman St.
LAFAYETTE, INDIANA

Fairfield Township Assessor of Lafayette, Ind. Born in Lafayette, Ind., April 18, 1878. Member of Lafayette Lodge No. 123, F. & A. M.; Chapter No. 3, Council No. 68 and Commandery No. 3, Lafayette, Ind. Raised Sept. 11, 1919. Widower and has one daughter and two sons.

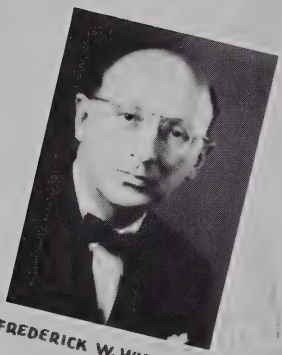

FREDERICK W. WIELAND

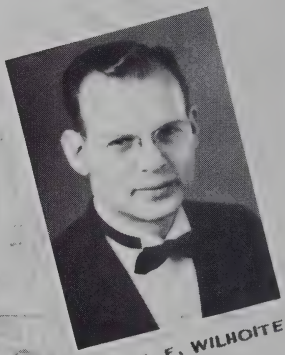

ADRIAN E. WILHOITE

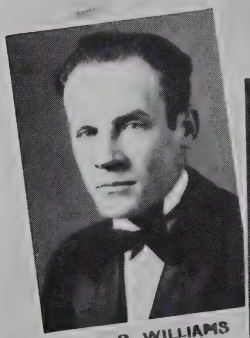

CLYDE D. WILLIAMS

PRICE H. WILLIAMS

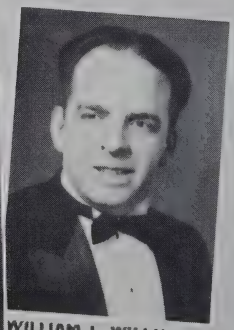

WILLIAM L. WILLIAMSON

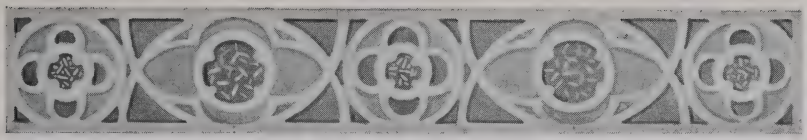

Frederick W. Wieland
4520 Marcy Lane
Indianapolis, Indiana

Sales Department of Chevrolet Motor Division, General Motors Corp. Born in Cleveland, Ohio, April 11, 1892. Member of Bigelont Lodge No. 243, F. & A. M., and Chapter, R. A. M., Cleveland, Ohio. Sergeant in the Infantry, World War I. Honorable discharge June 5, 1919. Married and has two children.

Adrian E. Wilhoite
528 Chamber of Commerce Bldg.
Indianapolis, Indiana

Attorney and accountant with Geo. S. Olive & Co. Born in Lebanon, Ind., Oct. 22, 1913. Member of Kirklin Lodge No. 443, F. & A. M., Kirklin, Ind. Raised Sept. 9, 1938. Graduate of DePauw University and Indiana University Law School. Member of Junior Chamber of Commerce, Delta Tau Delta Fraternity, etc. Married and has two children.

Price H. Williams
4103 Winthrop Ave.
Indianapolis, Indiana

Manager, Finance Company at 3327 N. Illinois St., Indianapolis. Born in Spraytown, Ind., Oct. 30, 1904. Member of Millersville Lodge No. 126, F. & A. M., Indianapolis.

Clyde D. Williams
R. R. No. 2, Box 457
Indianapolis, Indiana

Farmer. Born in West Newton, Ind., April 23, 1906. Member of West Newton Lodge No. 707, F. & A. M., West Newton, Ind. Raised in 1927. Graduate of Butler University. Member of Bethel M. E. Church. Married and has one child.

William L. Williamson
5331 W. Washington St.
Indianapolis, Indiana

Employed by U. S. Rubber Co. Born in Indianapolis, Ind., Sept. 6, 1906. Member of Indianapolis Lodge No. 669, F. & A. M., Indianapolis, Ind. Raised May 9, 1942. Member of Christian Church. Married and has two children.

CHARLES R. WILLSEY

EVAN W. WILSON

HAROLD P. WILSON

FRED S. WINDERS

GEORGE V. WININGS

Charles R. Willsey
1614 Tabor St.
Indianapolis, Indiana

Assistant Superintendent, Prudential Life Insurance Co. Born in Wanamaker, Ind., March 29, 1911. Member of Southport Lodge No. 270, F. & A. M., Southport, Ind. Raised in Oct, 1942. Graduate of Manual Training High School, Indianapolis, Ind. Married and has two sons.

Harold P. Wilson
505 Elm St.
Rockville, Indiana

Manager of Parke County Farm Bureau Corp. Born in Parke County, Ind., Aug. 1, 1911. Member of Parke Lodge No. 8, F. & A. M., and Chapter No. 37, Rockville, Ind. Raised March 9, 1942. Member of Rockville Methodist Church. Married and has two children.

Evan W. Wilson
R. R. No. 3
Pendleton, Indiana

Farmer. Born in Pendleton, Ind., June 13, 1895. Member of Markleville Lodge No. 629, F. & A. M., Markleville, Ind. Raised March 7, 1918. Graduate of Anderson, Ind., High School. Member of Markleville Christian Church. Married and has two children.

Fred S. Winders
Cicero, Indiana

Proprietor of Store in Arcadia, Ind. Born in Hamilton County, Ind., Dec. 2, 1883. Member of Arcadia Lodge No. 704, F. & A. M., Arcadia, Ind. Raised in 1920. Married and has one child.

George V. Winings
5335 N. Keystone Ave.
Indianapolis, Indiana

Warehouse Superintendent with John Deere Plow Co. Born in Indianapolis, Ind., Feb. 17, 1899. Member of Broad Ripple Lodge No. 643, F. & A. M., Indianapolis, Ind. Raised in 1920. Member of Presbyterian Church. Married and has two children.

KENNETH M. WINSLOW

WILBUR L. WIRT

RALPH E. WISNER

CHESTER A. WOHLBERG

HOMER C. WOLFORD

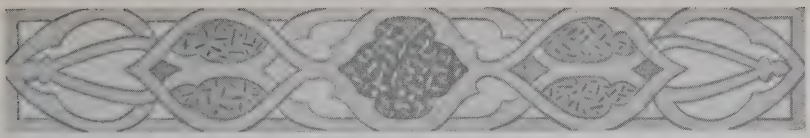

KENNETH M. WINSLOW
508 N. Water St.
SALEM, INDIANA

Contractor, Concrete Construction. Born in Washington County, Ind., Aug. 31, 1905. Member of Salem Lodge No. 21, F. & A. M.; Chapter No. 38 and Council No. 61, Salem, Ind. Raised in Oct., 1940. Attended Purdue. Methodist. Married and has two children.

RALPH E. WISNER
903 Arrow Ave.
ANDERSON, INDIANA

Foreman with Delco-Remy. Born in Millbrock, Mich., Sept. 19, 1905. Member of Pleasant View Lodge No. 487, F. & A. M., Blanchard, Mich. Raised in 1925. Member of Methodist Church. Married and has two children.

WILBUR L. WIRT
3667 Gale St.
INDIANAPOLIS, INDIANA

District Representative for the Fort Wayne Ordnance Depot, Born in Van Buren, Ohio, Jan. 10, 1897. Member of North Baltimore Lodge No. 561, F. & A. M., North Baltimore, Ohio. Raised in 1918. Automobile dealer in peace time. Home town is North Baltimore, Ohio. Member of American Legion and Rotary Club. Married, has two children.

CHESTER A. WOHLBERG
130 W. 9th St.
ANDERSON, INDIANA

Metallurgist with Delco-Remy. Born in Chicago, Ill., July 21, 1914. Member of Fellowship Lodge No. 681, F. & A. M., Anderson, Ind. Raised in 1943. Graduate of University of Illinois. Lutheran. Not married.

HOMER C. WOLFORD
31 Kenmore Road
INDIANAPOLIS, INDIANA

Inspector, Lukas-Harold Ordnance Works, Indianapolis. Born in Linton, Ind., Oct. 8, 1901. Member of Linton Lodge No. 560, F. & A. M., Linton, Ind.

ARTHUR H. WOOD

FRANK S WOOD

JAMES E. WOOD

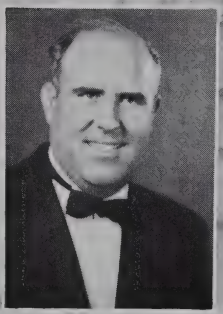

THOMAS A. WOODHOUSE

ELMER H. WRIGHT

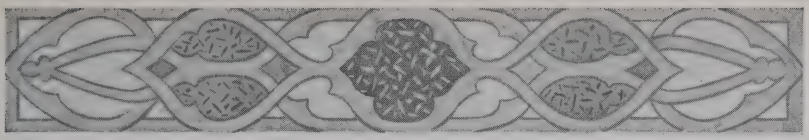

ARTHUR H. WOOD
2008 W. 12th St.
ANDERSON, INDIANA

Inspection Department Employee with Delco-Remy. Born in Anderson, Ind., June 4, 1908. Member of Ovid Lodge No. 164, F. & A. M., Ovid, Ind. Raised in 1931. Married and has one child.

JAMES E. WOOD
R. R. No. 7, Main St.
ANDERSON, INDIANA

Toolmaker with Delco-Remy. Born in Anderson, Ind., Aug. 20, 1909. Member of Ovid Lodge No. 164, F. & A. M., Ovid, Ind., and Anderson Chapter No. 52, R. A. M., Anderson, Ind. Member of Christian Church. Married and has one child.

FRANK S. WOOD
2946 Washington Blvd.
INDIANAPOLIS, INDIANA

Funeral Director with Shirley Bros. Born in New Albany, Ind., Dec. 7, 1884. Member of Calvin W. Prather Lodge No. 719, F. & A. M., and Prather Chapter, R. A. M., Indianapolis, Ind. Raised in Parke Lodge No. 8, Rockville, Ind., in Jan., 1905. Member of Broadway Methodist Church. Married and has four children.

THOMAS A. WOODHOUSE
3551 N. Rural St.
INDIANAPOLIS, INDIANA

District Sales Manager with G. R. Kinney Co., Inc. Born in Powell's Point, N. C., Sept. 2, 1902. Member of Lodge No. 126, F. & A. M., Millersville, Ind. Raised in May, 1943. Attended business school and university in Norfolk, Va. Methodist. Married has four children.

ELMER H. WRIGHT
406 W. Marion St.
MONTICELLO, INDIANA

Instructor of Electricity at Purdue University. Born in Sullivan, Ind., March 8, 1901. Member of Libanus Lodge No. 154, F. & A. M., Monticello, Ind. Raised in McCordsville, Ind., Lodge No. 501 May 1, 1925. Graduate of Purdue, B.S., and Indiana State Teachers College, M.S. Member of Christian Church. Married and has two children.

ISOM B WRIGHT

SHERMAN L. WRIGHT

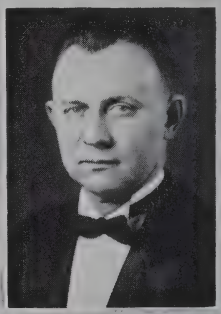

WILLIAM V. WRIGHT

WILLIAM H. YODER

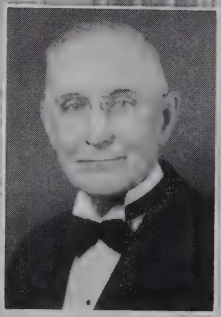

CHARLES B. YOUNG

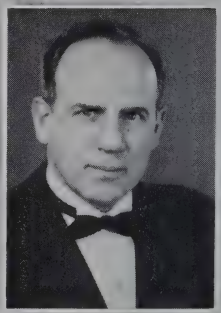

WILLIAM C. ZINCK

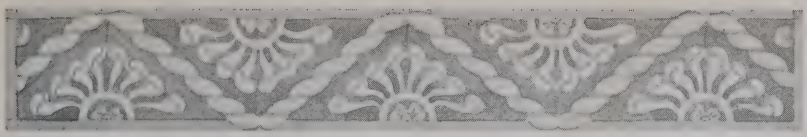

Isom B. Wright
16 N. Salisbury St.
West Lafayette, Indiana

Retired Business Man. Born at Moran, Kan., March 28, 1886. Member of West Lafayette Lodge No. 724, F. & A. M.; Lafayette Chapter, Council and Commandery, Lafayette, Ind. Member of United Brethren Church. Married and had three children (deceased).

Sherman L. Wright
621 N. Main St.
Rushville, Indiana

Funeral Director, Wright's Funeral Home. Born in Rushville, Ind., April 17, 1907. Member and Past Master of Phoenix Lodge No. 62, F. & A. M., and member of Chapter No. 24 and Council No. 41, Rushville, Ind. Graduate of Askin College of Embalming, 1928. Methodist. Married, has one daughter.

William H. Yoder
Mulberry, Indiana

Station Agent, Standard Oil Co. Born in Rossville, Ind., April 6, 1911. Member of Mulberry Lodge No. 618, F. & A. M., Mulberry, Ind. Raised Oct. 21, 1938. Member of Chapter No. 82, R. A. M., Frankfort, Ind. Member of Evangelical and Reformed Church. Married and has three children.

William V. Wright
R. R. No. 1
Middletown, Indiana

Assistant foreman. Born in Delaware County, Ind., Sept. 2, 1901. Member of Sulphur Springs Lodge No. 348, F. & A. M., Sulphur Springs, Ind.

Charles B. Young
201 S. Brady St.
Attica, Indiana

Retired Public Utility Manager. Born in Clark County, Ind., May 5, 1874. Member of Wabash Lodge No. 708, F. & A. M., and Chapter No. 105, R. A. M., Attica, Ind. Raised May 8, 1931. Methodist. Married and has three children.

W. Clements Zinck
5367 Kenwood Ave.
Indianapolis, Indiana

Industrial Engineer-Consultant. Born in Chester, Nova Scotia, Canada, June 27, 1901. Member of Queen City Lodge No. 559, F. & A. M., Cincinnati, Ohio. Raised in 1928. Graduate of University of Cincinnati. Member of Presbyterian Church. Married and has four children.

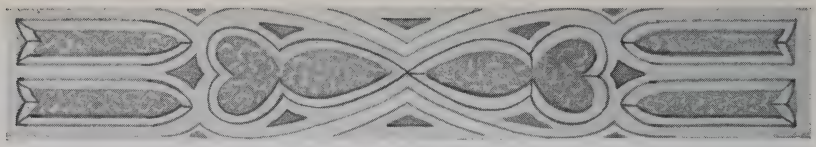

Albert A. Anderson
1742 Parker
Indianapolis, Indiana

Proprietor of Wholesale Meat Business. Born in Martinsville, Ind., July 2, 1885. Member of Brookside Lodge No. 720, F. & A. M. Indianapolis, Ind. Raised April 28, 1939. Member of Sahara Grotto. Married and has two children.

Ray Willis Apple
McCordsville, Indiana

Precision Grinder with Lukas-Harold, Indianapolis. Born in McCordsville, Ind., Dec. 25, 1921. Member of McCordsville Lodge No. 501, F. & A. M. Affiliated with Methodist Church. Married and has one child.

Maxwell Glenwood Armstrong
1631 S. Washington
Kokomo, Indiana

Draftsman with Haynes Stellite Co. of Kokomo. Born in Tangier, Ind., Jan. 24, 1915. Member of Howard Lodge No. 89, F. & A. M., Kokomo, Ind. Methodist. Married and has one child.

William E. Armstrong
906 S. Union St.
Kokomo, Indiana

Operations Manager with Shell American Petroleum Co. Born in Parke County, Ind., Jan. 21, 1891. Member of Howard Lodge No. 93, Kokomo. Raised in November, 1933. Married and has one child.

Charles C. Bainaka
1166 W. 28th St.
Indianapolis, Indiana

Indianapolis Police Officer. Born in Indianapolis June 12, 1915. Member of North Park Lodge No. 646, F. & A. M. Graduate of Washington High School. Member of Eighth Christian Church. Married.

Walter L. Bainaka
2523 W. Jackson St.
Indianapolis, Indiana.

Inspector with Link-Belt Co. Born in Indianapolis, Ind., Jan. 1, 1919. Member of Capital City Lodge No. 312, F. & A. M., Indianapolis, Ind. Raised in 1941. Graduate of George Washington High School, Indianapolis. Christian. Married and has one child.

Clarence E. Baxter
11 N. 13th St.
Lafayette, Indiana

Mechanical Engineer. Born at Lafayette, Ind., June 11, 1893. Member of Lafayette Lodge No. 123, F. & A. M., Lafayette, Ind. Raised in June, 1919. Graduate of Purdue University. Member of Lions Club and Sahara Grotto. Married and has two children.

Edson M. Beck
North Vernon, Indiana

Proprietor of Beck Oil Co., Inc. Born in North Vernon, Ind., Aug. 19, 1900. Member of North Vernon Lodge No. 59, F. & A. M., North Vernon, Ind. Raised in 1924. Member of Presbyterian Church. Married and has one child.

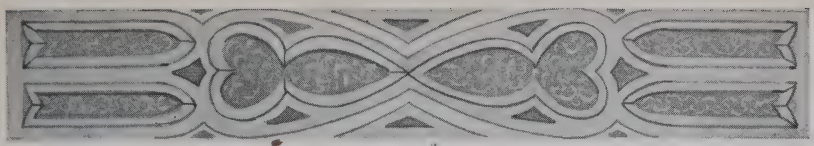

CURTIS R. BENNER
819 Main St.
BEECH GROVE, INDIANA

Inspector with Lukas-Harold Corp. Born in Mt. Carmel, Ill., Jan. 4, 1914. Member of Beech Grove Lodge No. 694, F. & A. M. Studied business administration at I. U. Ex. Methodist. Married and has one child.

ARTHUR L. BERRY
11th Floor, Merchants Bank Bldg.
INDIANAPOLIS, INDIANA

Musician and Insurance Business. Born in Wabash, Ind., March 11, 1902. Member of North Park Lodge No. 646, F. & A. M. Graduate of Shortridge High School. Member of Presbyterian Church. Married and has two children.

CECIL S. BOLING
2307 Manning
WEST LOS ANGELES, CALIFORNIA

Associate with Harker Cleaners of Los Angeles, Cal. Member of Millersville Lodge, F. & A. M., Millersville, Ind. Raised in 1937. Charter member of DeMolay. Member of First Presbyterian Church, Indianapolis, Ind. Married and has one child.

HARRIS G. BORDEN
121 E. Ohio
ROCKVILLE, INDIANA

Proprietor of Borden's Super Shell Station. Born in Mecca, Ind., Oct. 13, 1910. Member of Parke Lodge No. 8, F. & A. M., Rockville, Ind. Raised in Sept., 1943. Married and has two girls, age 2 and 6 years.

CALVIN JESSIE BREWER
1003 Silver St.
NEW ALBANY, INDIANA

Engaged in General Contracting Business. Born in Harrison County, Ind., Aug. 23, 1889. Member of Depaw Lodge No. 338, F. & A. M., New Albany, Ind. Member of Methodist Church. Married and has two children.

GILBERT J. BUCKNER
9 W. Spring St.
BLOOMFIELD, INDIANA

Chiropractor. Born in Bloomfield, Ind., Sept. 18, 1885. Member of Bloomfield Lodge No. 84, F. & A. M. Attended Peerless College of Chiropractics. Not married.

HANDLEY W. CARAWAY
R. R. No. 14, Box 156
INDIANAPOLIS, INDIANA

Employed by American States Insurance Co., Legal Dept. Born in Indianapolis, Ind., May 8, 1903. Member of Centre Lodge No. 23, F. & A. M., Indianapolis. Raised in 1943. Graduate of Butler University. Member of Episcopal Church, Athenaeum Turners, Phi Delta Theta Fraternity. Married, has two children.

HARRY J. CARROLL
315 Park Ave.
ANDERSON, INDIANA

Newspaper Profession. Born in Anderson, Ind., Feb. 15, 1899. Member of Englewood Lodge No. 715, F. & A. M. Attended Purdue University. U. S. Navy, 1917-1921. Married but has no children.

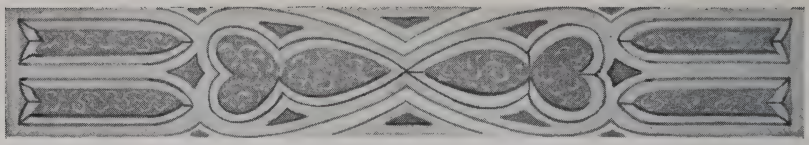

OWEN CROOK
Lafayette Life Bldg.
LAFAYETTE, INDIANA

Lawyer. Born in Miami County, Ind., Aug. 17, 1908. Member of West Lafayette Lodge No. 724, F. & A. M., West Lafayette, Ind. Raised Feb. 3, 1942. Graduate of Indiana Law School, LL.B. Married and has one child.

FLOYD A. CUNNINGHAM
416 W. 21st. St.
ANDERSON, INDIANA

Employed with Guide Lamp Division. Born in Madison County, Ind., June 6, 1913. Member of Lodge No. 607, F. & A. M., Frankton, Ind. Raised Dec. 29, 1942. Member of Christian Church. Married.

DUDLEY H. CHILDS
NORTH VERNON, INDIANA

Age 36. Member of North Vernon Lodge No. 59, F. & A. M.

ORVAL L. CHRISTMAN
ANDERSON, INDIANA

Age 62. Member of King Lodge No. 246, F. & A. M., Warren, Ind.

CARL DODD
NEWCASTLE, INDIANA

Age 42. Member of Newcastle Lodge No. 91, F. & A. M.

CURTIS L. DENNY
2216 Gilmore St.
COLUMBUS, INDIANA

Machine Shop Foreman with Cummins Engine Co. Born in Columbus, Ind., July 29, 1906. Member of St. John Lodge No. 20, F. & A. M., Columbus, Ind. Member of Christian Church. Married and has one child.

ROBERT LESLIE CLEGG
SPEEDWAY, INDIANA

Age 43. Member of Speedway Lodge No. 729, F. & A. M.

ROBERT J. DEWITT
228 Bundy Ave.
NEWCASTLE, INDIANA

Employed by the National Carloading Co. Born in Lawrence County, Ohio, July 28, 1886. Member of Newcastle Lodge No. 91, F. & A. M., Newcastle, Ind. Attended public schools of Jamestown, Ohio. Member of Christian Church. Married and has two children.

JOHN G. DICKEN
R. R. No. 1
NEWCASTLE, INDIANA

Machinist with Lukas-Harold Corp. Born in Aaron, Ky., May 5, 1915. Member of Newcastle Lodge No. 91, F. & A. M., New Castle, Ind. Raised in Oct., 1941. Member of First Baptist Church. Has served in U. S. Navy since Jan. 12, 1944. Married and has one child.

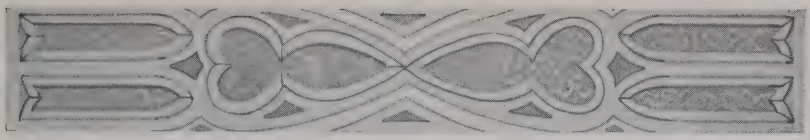

MAURICE D. DRONBERGER
228 W. 12th St.
ANDERSON, INDIANA

Test engineer with Delco-Remy. Born in Anderson, Ind., May 27, 1915. Member of Fellowship Lodge No. 681, F. & A. M., Anderson. Attended Purdue. Member of Junior Chamber of Commerce and Purdue Club of Anderson. Married and has one child.

JOHN S. FENSTERMACHER
1240 W. 30th St.
INDIANAPOLIS, INDIANA

Lawyer. Born in Indianapolis, Ind., April 11, 1902. Member of North Park Lodge No. 646, F. & A. M., Indianapolis. Raised June 30, 1934. Graduate of Indiana Law School and member of law firm of Fenstermacher, McCarthy & Applegate. Not married.

RALPH W. FLENNER
804 W. Sycamore St.
KOKOMO, INDIANA

Accountant with Pittsburgh Plate Glass Co. Born in Creighton, Pa., Dec. 9, 1904. Member of Lodge No. 93, F. & A. M., Kokomo, Ind. Member of First Presbyterian Church, Kokomo. Married and has one child.

DONALD H. FOSTER
Box 46
FALMOUTH, INDIANA

Mechanic with Falmouth Garage. Born in Rush County, Ind., March 27, 1899. Member of Snow Lodge No. 305, F. & A. M.; Chapter No. 49, R. A. M.; Council No. 41 and Commandery No. 32, K. T., Rushville, Ind. Member of Christian Church. Army, 1917-18; Navy, 1942. Married.

JOHN D. FOSTER
207 E. Jackson
ATTICA, INDIANA

Engaged in Oil Business and Farming. Born in Monta Vista, Colo., Jan. 17, 1913. Member of Wabash Lodge No. 708, F. & A. M., Attica, Ind. Raised in 1943. Graduate of Hanover College. Member of Lions Club and Beta Theta Pi Fraternity. Presbyterian. Married.

JAMES R. FRAKES
1032 S. Jay St.
KOKOMO, INDIANA

Tool Maker. Born in Kokomo, Ind., Sept. 14, 1903. Member of Grant Lodge No. 637, F. & A. M., Swayze. Raised Jan. 14, 1929. Married and has six children.

KYLE K. FRAZEE
1505 W. 4th St.
ANDERSON, INDIANA

Proprietor of Grocery. Born in Casstown, Ohio, Aug. 9, 1898. Member of Mt. Moriah Lodge No. 77, F. & A. M., Anderson, Ind. Raised in 1924. Married.

EMMETT R. GARDNER
4036 Eastern Ave.
INDIANAPOLIS, INDIANA

Tool Maker with Wallace Tool and Die Co. Born in Spencer, Ind., July 20, 1916. Member of Marion Lodge No. 35, F. & A. M., Indianapolis, Ind. Raised May 12, 1942. Attended Arsenal Technical High School. Methodist. Married and has two children.

FRANK E. GERKE
221 E. Michigan St.
INDIANAPOLIS, INDIANA

Plant Manager with Sargent-Gerke Co. Born in Chicago, Ill., Jan. 15, 1902. Member of Mayfair Lodge No. 1045, F. & A. M., Chicago, Ill. Raised in 1923. Not married.

RICHARD M. GOODE
343 N. Arlington Ave.
INDIANAPOLIS, INDIANA

Indianapolis Police Officer. Born in Indianapolis, Ind., Oct. 10, 1910. Member of Marion Lodge No. 33, F. & A. M., Indianapolis, Ind. Raised Nov. 10, 1943. Member of Friends Church, Knightstown, Ind. Married, has three children.

CLARENCE T. GRAHAM
201 N. Erie St.
ROCKVILLE, INLIANA

Proprietor of C. T. Graham Plumbing Shop. Born in Loogootee, Ind., Feb. 15, 1889. Member of Parke Lodge No. 8, F. & A. M., and Parke Chapter No. 37, R. H. R., Rockville, Ind. Raised Feb. 29, 1932. World War I veteran. Member of Legion Post No. 48. Married and has two children.

LESTER D. HAISLEY
116 Adams
TERRE HAUTE, INDIANA

Area Manager for Shell Oil Co., Inc. Born in Fairmount, Ind., Sept. 3, 1907. Member of Social Lodge No. 86, F. & A. M. Raised in July, 1943. Graduate of Fairmount High School. Married and has two children.

MAURICE S. HALLECK
200th General Hospital
CAMP ELLIS, ILLINOIS

Sergeant, U. S. Army. Born in Chicago, Ill., March 1, 1922. Member of Irvington Lodge No. 666, F. & A. M., Indianapolis, Ind. Raised in 1943. Graduate of Art Institute of Chicago and Northwestern University. Protestant. Not married.

WILMER D. HARRISON
1014 Sycamore St.
COLUMBUS, INDIANA

Budget Controller with Cummins Engine Co. Born in Columbus, Ind., April 11, 1897. Member of St. John's Lodge No. 20, F. & A. M.; Chapter and Council of Columbus, Ind. World War I veteran. Christian. Married and has five children.

FLOYD E. HASTINGS
ANDERSON, INDIANA

Age 32. Member of Mt. Moriah Lodge No. 77, F. & A. M.

MORROW J. HECKERT
308 E. 7th St.
BLOOMINGTON, INDIANA

University Instructor, Indiana University. Born in Gibsonia, Pa., July 1, 1917. Member of Monroe Lodge No. 22, F. & A. M., Bloomington, Ind. Raised Oct. 22, 1943. Graduate of University of Pittsburgh, Pa. Member of Kappa Sigma and Phi Delta Kappa Fraternities. Member of Presbyterian Church.

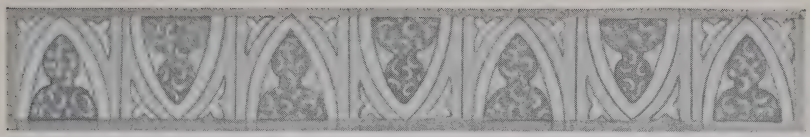

ROBERT K. HECK
208½ E. North St.
GREENFIELD, INDIANA

U. S. N. R., Lukas-Harold Corp. Born in Morristown, Ind., Feb. 11, 1910. Member of Hancock Lodge No. 101, F. & A. M., Greenfield. Raised March, 1943. Member of Greenfield Lions Club. Married.

LILBURN J. HEPLER
Aberdeen Proving Grounds
MARYLAND

Machinist with Lukas-Harold; now serving in armed forces. Born in Putnamville, Ind., Oct. 27, 1917. Member of Capital City Lodge No. 312, F. & A. M., Indianapolis, Ind. Raised Nov. 19, 1943. Graduate of Van Buren, Ind., High School. Not married.

JOS. W. HENDERSON

Agent, Standard Oil Co. Born in Sharpsville May 23, 1913. Member of Reserve Lodge No. 363, F. & A. M., Sharpsville.

CHARLES LOWELL HENDRICKSON
INDIANAPOLIS, INDIANA

Age 23. Member of Mt. Zion Lodge No. 211, F. & A. M., Camden, Ind.

WALTER A. HERBERT
Eastern Ave.
PLAINFIELD, INDIANA

Safety Engineer with Bituminous Casualty Corp. Born in Streator, Ill., Oct. 22, 1907. Member of Plainfield Lodge No. 653, F. & A. M., Plainfield, Ind. Raised in 1942. Graduate of Michigan State College. Married and has one child.

LEONARD W. HERRINGTON
1509 N. Wallace St.
INDIANAPOLIS, INDIANA

Department Manager with Hibben-Hollweg & Co. Born in Peoria, Ill., July 22, 1907. Member of Ancient Landmarks Lodge No. 319, F. & A. M., Indianapolis, Ind. Raised in March, 1943. Graduate of Butler University. Member of Tabernacle Presbyterian Church. Married and has two children.

WILLIAM A. HIECKE
403 2nd St., S.
FORTVILLE, INDIANA

Production Foreman with Delco-Remv, Anderson, Ind. Born in Fortville, Ind., Jan. 14, 1908. Member of Fortville Lodge No. 207, F. & A. M., Fortville, Ind. Raised in June, 1930. Member of Christian Church. Married and has one child.

JEROME E. HOLMAN, JR.
2126½ N. Talbot Ave.
INDIANAPOLIS, INDIANA

Physician. Born in Indianapolis, Ind., Oct. 11, 1915. Member of Mystic Tie Lodge No. 398, Indianapolis. Raised in 1943. Graduate of Earlham College and Indiana University. Member of Phi Chi Medical Fraternity and First Ft. Medical Corps, U. S. A. Married.

CHESTER W. HOLMES
2423 N. Talbott
INDIANAPOLIS, INDIANA

Service Supervisor with Western Electric Co. Born in Toledo, Ohio, Feb. 18, 1882. Member of Mystic Tie Lodge No. 398, F. & A. M., Indianapolis, Ind. Raised in 1915. Married and has two children.

JOHN M. HUBBARD
5172 Broadway
INDIANAPOLIS, INDIANA

Industrial Engineer with Dayton Rubber Mfg. Co. Born in Noblesville, Ind., Nov. 3, 1898. Member of Calvin W. Prather Lodge No. 717, F. & A. M., Indianapolis. Raised in 1925. Attended Indiana University. World War I veteran. Married and has two children.

STANLEY W. HUDSON
Box 84
BLOOMFIELD, INDIANA

Manager of Rainbow Store. Born in Hendricksville, Ind., Dec. 15, 1913. Member of Lodge No. 411, F. & A. M., Solsberry, Ind. Member of Christian Church. Now serving in United States armed forces. Married and has one child.

CARL W. ISHAM
2100 S. Lafountaine
KOKOMO, INDIANA

Accountant with Haynes Sterlite Co., Kokomo. Born in Peru, Ind., May 28, 1893. Member of Peru Miami Lodge No. 67, F. & A. M., Peru, Ind. Raised in 1920. Served with war finance 1917-1918. Methodist. Married and has three children.

WILLIAM JAMES
1145 W. 33rd St.
INDIANAPOLIS, INDIANA

Store Manager for Kroger Grocery Co. Born in northern Ireland Oct. 5, 1898. Raised in 1932 at Glencove Lodge No. 580, F. & A. M. Affiliated with North Park, Indianapolis, Jan., 1943. Member of Melchizeoer Chapter No. 273, R. A. M., Glencove, N. Y. Member of Methodist Church. Married.

CHARLES E. KESSLER
2215 Gilmore St.
COLUMBUS, INDIANA

General Foreman with Cummins Engine Co. Born in Indianapolis, Ind., Aug. 11 1916. Member of St. John's Lodge No 20, F. & A. M., Columbus, Ind. Raised Oct. 6, 1941. Member of Christian Church of Columbus. Married and has three children.

WILLIAM S. KIRKHAM
5310 W. Washington St., Apt. 2
INDIANAPOLIS, INDIANA

Indiana State Police Officer. Born in Mays, Ind., April 29, 1916. Member of Plainfield Lodge No. 653, F. & A. M., Plainfield, Ind. Raised April 28, 1942. Graduate of Connersville High School, Connersville, Ind. Married.

KEITH ELDER KUNKEL
INDIANAPOLIS, INDIANA

Age 36. Member of Monument Lodge No. 657, F. & A. M.

E. PIERRE LAFONTAINE
1320 N. Delaware St.
INDIANAPOLIS, INDIANA

Insurance, Jefferson National Life Insurance Co. Born in Minneapolis, Minn., Jan. 19, 1897. Member of Calvin W. Prather Lodge No. 717, F. & A. M., Indianapolis, Ind. Raised Oct. 29, 1943. Member of Baptist Church. Not married.

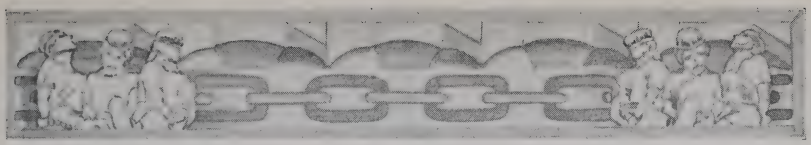

CARL R. LENNEN
Box 224
LAPEL, INDIANA

Foreman with Delco-Remy. Born in Hamilton County, Ind., Sept. 30, 1890. Member of Lapel Lodge No. 625, F. & A. M., Lapel, Ind. Raised in 1942. Member of United Brethren Church. Married and has four children.

ELMER F. LOMBARD
235 N. Tacoma Ave.
INDIANAPOLIS, INDIANA

Supervisor with Allison Engineering Co. Division, General Motors Corp. Born in Indianapolis, Ind., July 6, 1907. Member of Monument Lodge No. 657, F. & A. M., Indianapolis, Ind. Raised in Oct., 1943. Member of East Park Methodist Church. Married.

JACK W. MCINTYRE
R. R. No. 2
BLOOMFIELD, INDIANA

Greene County Surveyor. Born in Green County, Ind., Jan. 24, 1916. Member of Bloomfield Lodge No. 84, F. & A. M., Bloomfield, Ind. Raised April 19, 1943. Member of Christian Church, Knights of Pythias and Khorassan. Married and has one child.

HILMER R. MCKEE
R. R. No. 1
SULLIVAN, INDIANA

Electrician. Born in Sullivan, Ind., Oct. 31, 1908. Member of Sullivan Lodge No. 263, F. & A. M., Sullivan, Ind. Raised in 1942. Attended Purdue University. Member of Moose Lodge No. 179 and Elks Lodge No. 911. Member of Christian Church.

CLIFFORD R. MCLANE
5666 Winthrop
INDIANAPOLIS, INDIANA

Machinist with Allison Engineering Co. Born in Paoli, Ind., Aug. 6, 1907. Member of Mystic Tie Lodge No. 398, F. & A. M., Indianapolis, Ind. Raised Dec. 2, 1943. Member of St. John's Evangelical Church. Married.

ALBERT M. MATTHEWS
R. R. No.3
TIPTON, INDIANA

Farmer. Born in Tipton County, Ind., March 31, 1889. Member of Reserve Lodge No. 363, F. & A. M., Sharpsville, Ind. Raised in 1920. Member of Chapter, Council and Commandery, Tipton, Ind. Methodist. Married and has two children.

JAMES H. MITNEY
927 N. Chester
INDIANAPOLIS, INDIANA

Experimental Engineer with Allison Engineering Co. Born in Indianapolis, Ind., Oct. 21, 1906. Member of Centre Lodge No. 23, F. & A. M., Indianapolis, Ind. Raised in 1942. Married but has no children.

STANTON S. MONTAGUE
602 W. 31st St.
INDIANAPOLIS, INDIANA

Chief Deputy Sheriff of Marion County, Ind. Born in Horton, Ind., April 7, 1894. Member of Marion Lodge No. 35, F. & A. M., Indianapolis, Ind. Served nine months overseas, World War I. Member of Madden-Nottingham American Legion Post No. 148. Married and has three children.

Carl Andrew Moore

Supervisor. Born in Hollandsburg, Ohio, March 29, 1901. Member of Howard Lodge No. 93, F. & A. M., Kokomo.

Mearl C. Moore
1840 W. Maryland St.
Indianapolis, Indiana

Foreman with Allison Engineering Co. Born in Hollansburg, Ohio, July 2, 1906. Member of Webb Lodge No. 24, F. & A. M., Richmond, Ind. Raised in May, 1928. Married.

Alvin G. Myrice
37 Highland
Fort Thomas, Kentucky

Minister and Chaplain in U. S. Army with Rank of Captain. Born in Lauviers, Colo., Sept. 19, 1897. Member of Damascus Lodge No. 643, F. & A. M.: Grafton Maklon Council and Toledo Commandery, Toledo, Ohio, and Sylvania Chapter, R. A. M., of Sylvania, Ohio. Married and has two children.

George E. Nearpass, Jr.
3420 S. East St.
Indianapolis, Indiana

Traffic Manager with Electronic Laboratories. Born in Terre Haute, Ind., Oct. 5, 1911. Member of Marion Lodge No. 35, F. & A. M., Indianapolis, Ind. Raised Sept. 29, 1943. Attended Technical High School and Butler University Night School. Presbyterian. Married and has one child.

Roy E. Neubaur, Jr.
1141 Broadway
Indianapolis, Indiana

Department Foreman with Allison Engineering Co. Born in Owensboro, Ky., March 9, 1908. Member of Speedway Lodge No. 729, F. & A. M., Indianapolis, Ind. Member of Methodist Church. Married.

John B. Ogden
P. O. Box 191
Lebanon, Indiana

Salesman with U. S. Printing and Lithograph Co. of Norwood, Ohio. Born in Jeffersonville, Ind., Aug. 15, 1899. Member of Boone Lodge No. 9, F. & A. M., Lebanon, Ind. Raised May 12, 1927. World War I veteran. Member of Elks, Ulen Country Club, Chapter No. 532, O. E. S., etc. Married.

Charles D. Parr
509 N. Meridian
Lebanon, Indiana

Dentist. Captain, Dental Corps, U. S. Army. Born in Sheridan, Ind., Jan. 31, 1910. Member of Boone Lodge No. 9, F. & A. M., Lebanon, Ind. Graduate of Indiana University. Presbyterian. Has served in Army since Aug. 8, 1942. Member of Xi Psi Phi Fraternity. Married and has one child.

HERSCHEL D. PHILLIPS
5350 Madison Ave.
INDIANAPOLIS, INDIANA

Chief Train Dispatcher with B. & O. R. R. Born in Parke County, Ind., Oct. 22, 1899. Member of Marion Lodge No. 35, F. & A. M., Indianapolis, Ind. Raised at Montezuma Lodge No. 89 in June, 1923. Member of Friends Church, Bloomington, Ind. Married and has three children at home and one in the service.

RUFUS C. PHILLIPS
1123 W. 37th St.
INDIANAPOLIS, INDIANA

Field Representative with War Manpower Commission. Born in Lowell, Mass., Sept. 23, 1900. Member of Marion Lodge No. 35, F. & A. M., Indianapolis. World War I veteran. Past Commander of Madden-Nottingham Post of American Legion and Rehabilitation Officer of Eleventh District of American Legion. Methodist. Married and has one child.

LEE T. PORTER
5209 E. 9th St.
INDIANAPOLIS, INDIANA

Engaged in the General Insurance Business for Himself. Born in Indianapolis, Ind., July 15, 1903. Member of Millersville Lodge No. 126, F. & A. M., Indianapolis, Ind. Raised May 11, 1935. Graduate of public school and business college. Member of Sahara Grotto. Methodist. Married.

RAE W. POWELL
149 N. Delaware St.
INDIANAPOLIS, INDIANA

Indianapolis Lawyer. Born in Indianapolis, Ind., Sept. 28, 1900. Member of Beech Grove Lodge No. 694, F. & A. M., Beech Grove, Ind. Member of law firm of Karrer, Frick & Powell. Active in civic and fraternal organizations. Christian. Married.

RALPH RIEBELING
131 E. Pleasant Run Blvd.
INDIANAPOLIS, INDIANA

Guard, Bridgeport Brass Co. Also salesman during peace time. Born in Indianapolis, Ind., Nov. 12, 1900. Member of Centre Lodge No. 23, F. & A. M., Indianapolis, Ind. Raised in 1926. Attended Technical High School, Indianapolis, Ind. Married.

RALPH R. ROBERTS
W. Main St.
BROWNSBURG, INDIANA

Proprietor of Cafe at Brownsburg. Born in Brownsburg, Ind., May 30, 1903. Member of Brownsburg Lodge No. 241, F. & A. M., Brownsburg, Ind. Raised in 1924. Member of Christian Church. Married and has two children.

RUSSELL E. ROBINSON
BOSWELL, INDIANA

Farm Machinery Dealer. Born in Benton County, Ind., Sept. 17, 1915. Member of Boswell Lodge No. 486, F. & A. M., Boswell, Ind. Raised in Dec., 1936. Graduate of Boswell High School. Member of Methodist Church. Married and has two children.

EUGENE E. ROHN
602 N. Harrison St.
ALEXANDRIA, INDIANA

Grocer. Proprietor of Ruhn's Market. Born in Carthage, Ind., Sept. 23, 1897. Member of Alexandria Lodge No. 235, F. & A. M., Alexandria, Ind. Raised in 1927. Attended U. S. Military Academy, West Point. Christian. Married and has four children.

HARVEY EUGENE RYAN

Diesinker, Chrysler Corp. Born in Ashtabula, Ohio, Aug. 13, 1902. Member of Newcastle Lodge No. 91, F. & A. M.

ROY C. SCHEPMAN
4178 Guilford Ave.
INDIANAPOLIS, INDIANA

U. S. Railway Mail Clerk. Born in Richmond, Ind., Oct. 23, 1886. Member of Cambridge Lodge No. 5, F. & A. M., Cambridge City, Ind. Raised June 25, 1919. Presbyterian. Married and has one child.

ROY C. SMITH
INDIANAPOLIS, INDIANA

Golf Professional, Highland Golf Country Club. Born in Bristol, Va., Sept. 10, 1902. Member of Oriental Lodge No. 500, F. & A. M.

RAY DRAPER SPAW
ROCKVILLE, INDIANA

Age 45. Member of Parke Lodge No. 8, F. & A. M.

CHARLES H. STARR
R. R. No. 5
ANDERSON, INDIANA

Employed with Guide Lamp Division. Born in Anderson, Ind., May 1, 1906. Member of Fellowship Lodge No. 681, F. & A. M.; Chapter No. 52, R. A. M.; Council No. 69, R. & S. M., and Commandery No. 32, K. T., Anderson, Ind. Raised Oct. 13, 1942. Member of United Brethren Church. Married and has one child.

GENE F. STOCKDALE
618 N. Courtland Ave.
KOKOMO, INDIANA

Accountant with Haines Stellite Co. Born in Denver, Ind., Sept. 6, 1922. Member of Lodge No. 93, F. & A. M., Kokomo, Ind. Raised Nov. 1, 1943. Graduate of Kokomo High School and business college. Not married.

JOHN K. SUNDERLAND
306 N. Court St.
FAIRFIELD, ILLINOIS

Serving with U. S. Marine Corps. Born in Fairfield, Ill., March 31, 1910. Member of Fairfield, Ill., Lodge No. 206, F. & A. M., and Chapter No. 179, R. A. M., Fairfield, Ill. Member of Knights of Pythias and B. P. O. E. No. 1631. Married.

CHARLES A. THOMAS
600 Club Ave.
NEW ALBANY, INDIANA

Cost Engineer with E. I. duPont deNemours & Co. Born in New Albany, Ind., Dec. 13, 1919. Member of Jefferson Lodge No. 104, F. & A. M., New Albany, Ind. Raised Aug. 13, 1943. Attended Indiana University. Member of First Christian Church. Married.

EDGAR S. THOMPSON
5401 N. Illinois St.
INDIANAPOLIS, INDIANA

District Representative for Ohio Rubber Co. Born in Carlisle, Pa., Jan. 3, 1898. Member of Ancient Landmarks Lodge No. 319, F. & A.M., Indianapolis, Ind. Raised in 1938. Graduate of Dickinson College and University of Pennsylvania. Member of Sigma Chi Fraternity. World War I veteran. Married and has one child.

DOWELL ERNEST SHIRLEY

Wholesale Cigars and Candies. Born in Lincoln, Neb., March 11, 1891. Member of Howard Lodge No. 93, F. & A. M., Kokomo.

PAUL L. TIREY
INDIANAPOLIS, INDIANA

Age 24. Member of Marion Lodge No. 35, F. & A. M.

CHARLES A. TYLER
P. O. Box 6
CASTLETON, INDIANA

Minister, Castleton Methodist Church. Born in Muncie Ind., Dec. 4, 1912. Member of Keystone Lodge No. 251, F. & A. M., Castleton, Ind. Raised in 1943. Graduate of Evansville College, A.B., and took graduate work at Drew University and Garrett Biblical Institute. Noble Grand at Castleton I. O. O. F. Lodge No. 729; Chaplain, Keystone Lodge No. 251, F. & A. M. Married and has two children.

WILLIS OREY WALTMAN
MARSHALL, INDIANA

Age 38. Member of Marshall Lodge No. 648, F. & A. M.

LOWELL ANGUS WASHBURN
WEST LAFAYETTE, INDIANA

Age 39. Member of Hillisburg Lodge No. 550, F. & A. M.

CLAUDE V. WALLER
S. P. (S) 3-C Shore Patrol
NAVAL ARMORY, CHICAGO, ILLINOIS

State Trooper. Born in Davies County, Ind., Jan. 24, 1915. Member of Capital City Lodge No. 312, F. & A. M., Indianapolis, Ind. Raised in Nov., 1941. Attended Indiana State Teachers College. Not married.

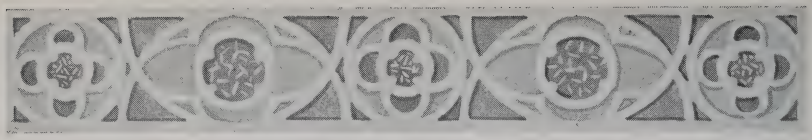

Howard A. Waters
Stockwell, Indiana

Service Station Operator, Phillips Petroleum Co. Born in Lafayette, Ind., March 6, 1913. Member of Anchor Lodge No. 693, F. & A. M., Stockwell, Ind. Raised June 21, 1939. Member of Chapter No. 3, Council No. 68 and Commandery No. 3, Lafayette, Ind. Member of Methodist Church. Married.

Joe Bethel White

Foreman, Wallace Tool and Die. Born in Boonville, Ind., Oct. 19, 1908. Member of Marion Lodge No. 35, F. & A. M.

Lee O. Whitted
Rockville, Indiana

Farmer. Born in Putnam County, Ind., Sept. 21, 1889. Member of Lodge No. 8, F. & A. M., Rockville, Ind. Raised Dec. 26, 1910. Also member of Chapter No. 37, R. A. M., Rockville. Member of United Brethren Church. Married and has one daughter.

Kenneth Francis Williams

Accountant, Delco-Remy. Born in Anderson, Ind., Jan. 10, 1911. Member of Mt. Moriah No. 77, F. & A. M.

Ora Wilson
32 S. 2nd St.
Richmond, Indiana

Sheriff of Wayne County, Ind. Born in Whitewater, Ind., July 30, 1898. Member of Lodge No. 196, F. & A. M., Richmond, Ind. Raised in 1926. Member of Christian Church. Married and has one child.

Harold J. Wing
5238 Broadway
Indianapolis, Indiana

Engineer with Fairmount Glass Works. Born in Bristol, Conn., Aug. 5, 1902. Member of Franklin Lodge No. 56, F. & A. M., Bristol, Conn. Raised Feb. 28, 1927. Graduate of Pratt Institute. Member of North Methodist Church, Indianapolis. Married.